NIKE for 1942

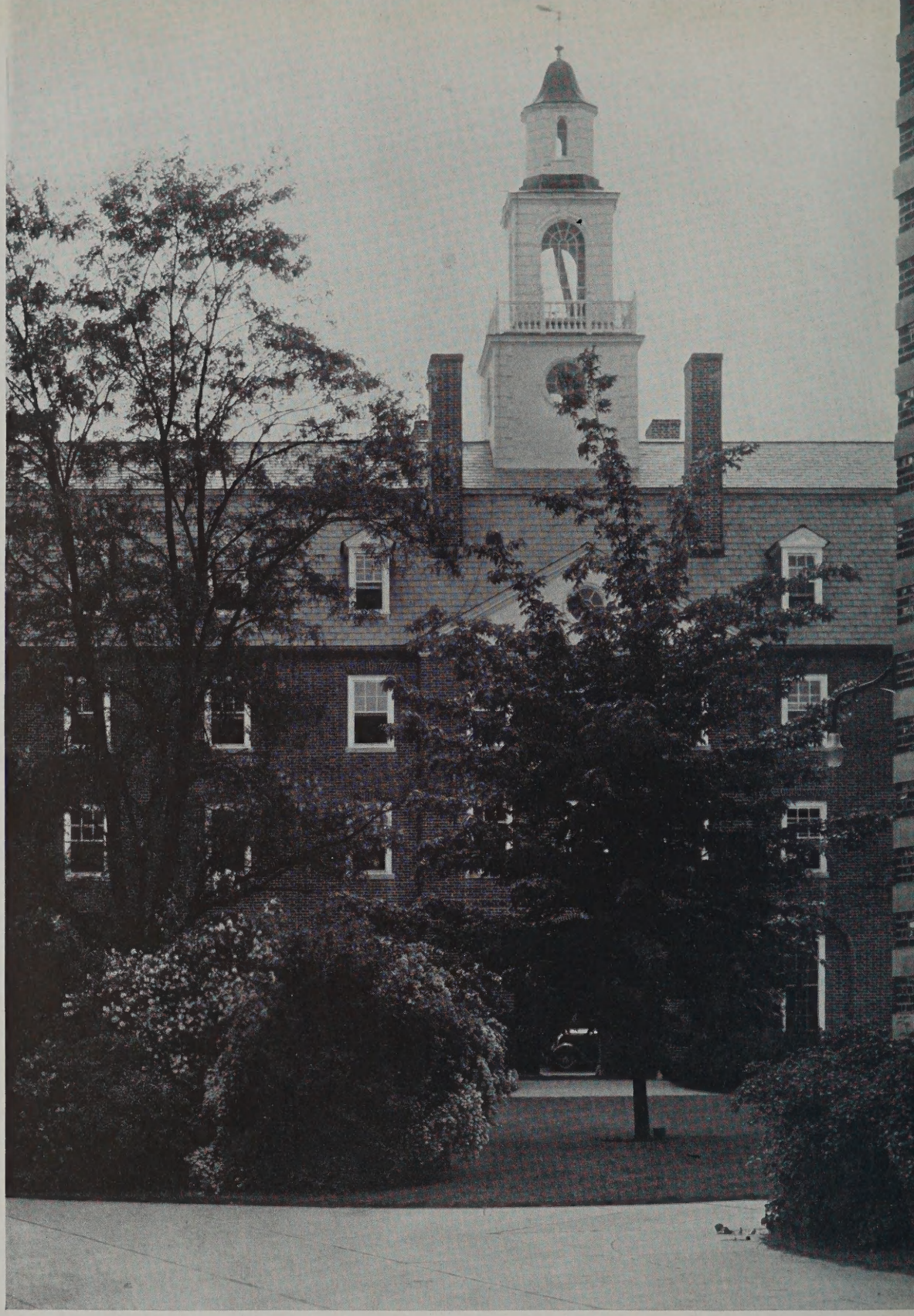

NIKE

COMPILED BY THE
JUNIOR CLASS FOR
THE SENIOR CLASS

WHEATON COLLEGE

Norton . . . . Massachusetts

MCMXLII

THERE is very little in this book to remind you of air raid drills and uniforms. We have made it so. Wheaton as a college has been extremely aware of the war. And this book is to make you extremely aware of college. We give you Peg Wheaton—her activities, her classmates, her faculty, and her life.

The Editors

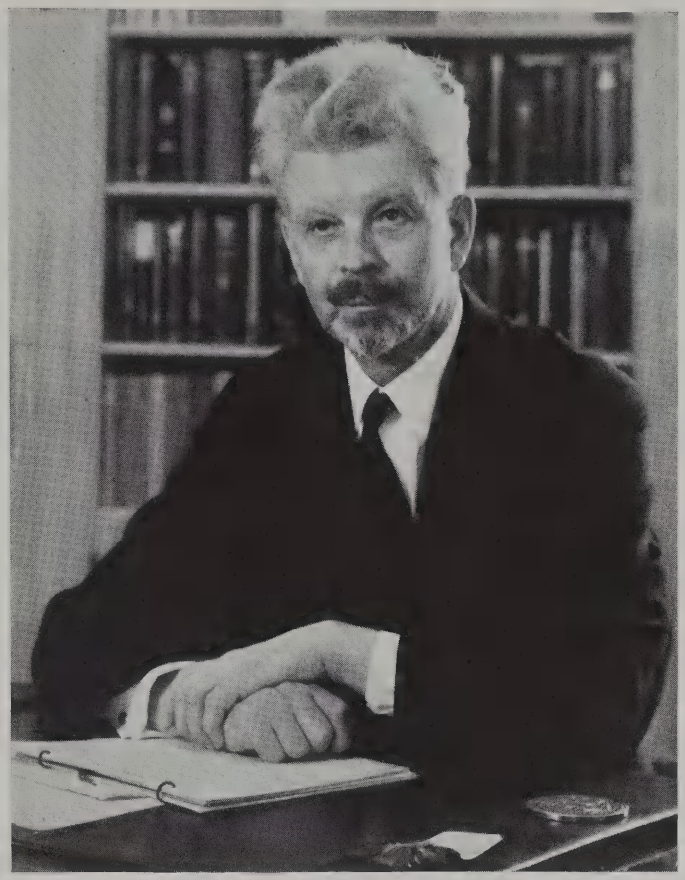

ONE can almost hear the tension in the voice of the student of the future who will read a paper upon the strange college atmosphere of 1942, but in spite of the incredible fact that stairways of the college were blackened out and pails of sand and shovels found on upper floors and students huddled in places of refuge on a darkened campus, this book will testify to the fact that the real things of life, the interchange of ideas, humor and friendship still went on in the strangest period of Wheaton's history.

J. Ellsworth Park.

BECAUSE we like people who are interesting outside of class as well as in, because we miss one-half of this dual personality without forgetting our pride in Wheaton's contribution to the Naval Reserve, and because we go for brownies in a big way, we dedicate this book to

The Hidys

Doll's House 102 for heated discussions in Economics; Barrows House for practising another economics concerning brownies and fudge.

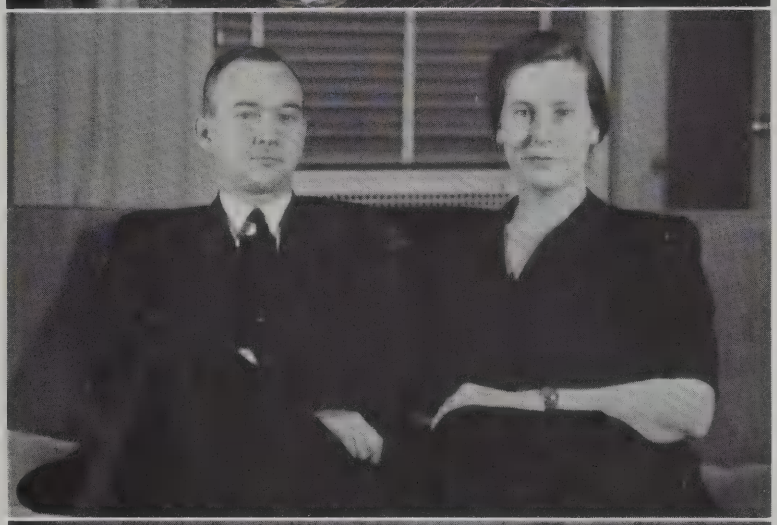

You didn't know about it but we gave the Hidys coffee in the Yellow Parlor last November. We then produced the camera and took this.

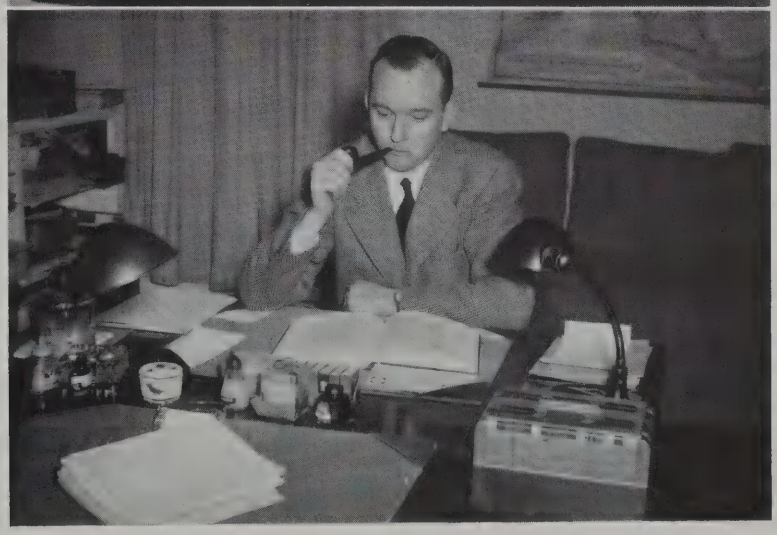

Mr. Hidy looking content at his desk—special Sunday night pipe and weekly civilian dress. Blue books on Mrs. Hidy's desk.

CAMPUS

Traditional

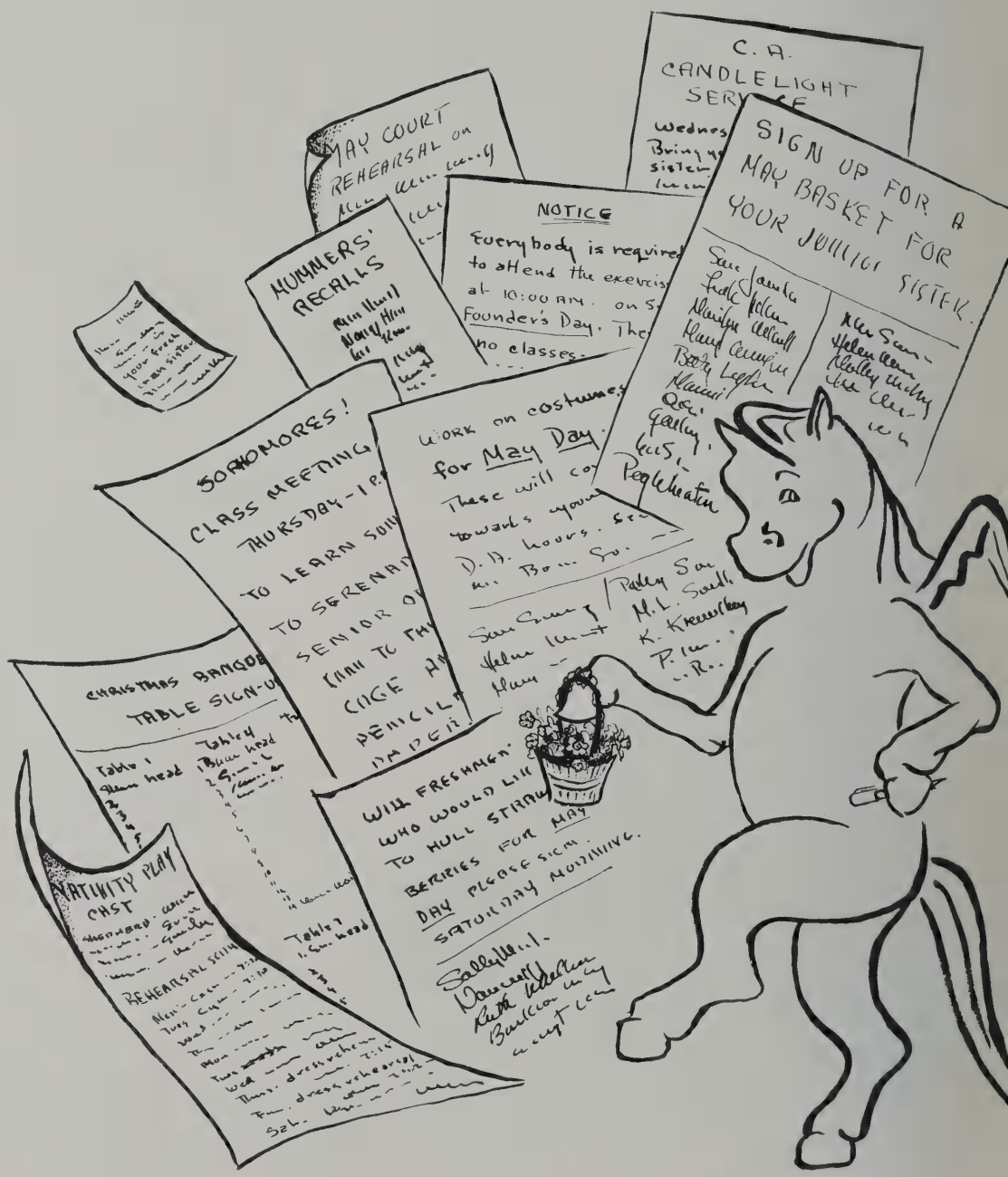

"After you get to college your life becomes one big suitcase." Most of us find this only too true from the first day . . . big suit cases for vacations and little ones for weekends.

Founders' Day—and later Dr. Park asking us to stand for the "Hallelujah Chorus." Dr. Hans Kohn spoke on the international situation and gave us fair warning of the war.

Pages from Mummers'. Rustling evening gowns and a filling banquet followed by Jeanne Heathcote's "On the first day of Christmas . . ." and then the screaming of "Hail to Britannia."

May Day—shortened but still a Wheaton tradition.

Hopeful chapel cutters looking for "it" before the 8:30 rush. But instead of college seals in the corners of our letters we find "Training Co. T-F."

A rap on the door, a cough, a "crate of oranges for Miss—" or a cheery "Hello." That's Merrill. And when you're calmly walking by Chapin on your way to Marty's and the Wheaton truck—Merrill whistling at the wheel—chases you on the grass, that means mail's in.

CAMPUS

Athletic

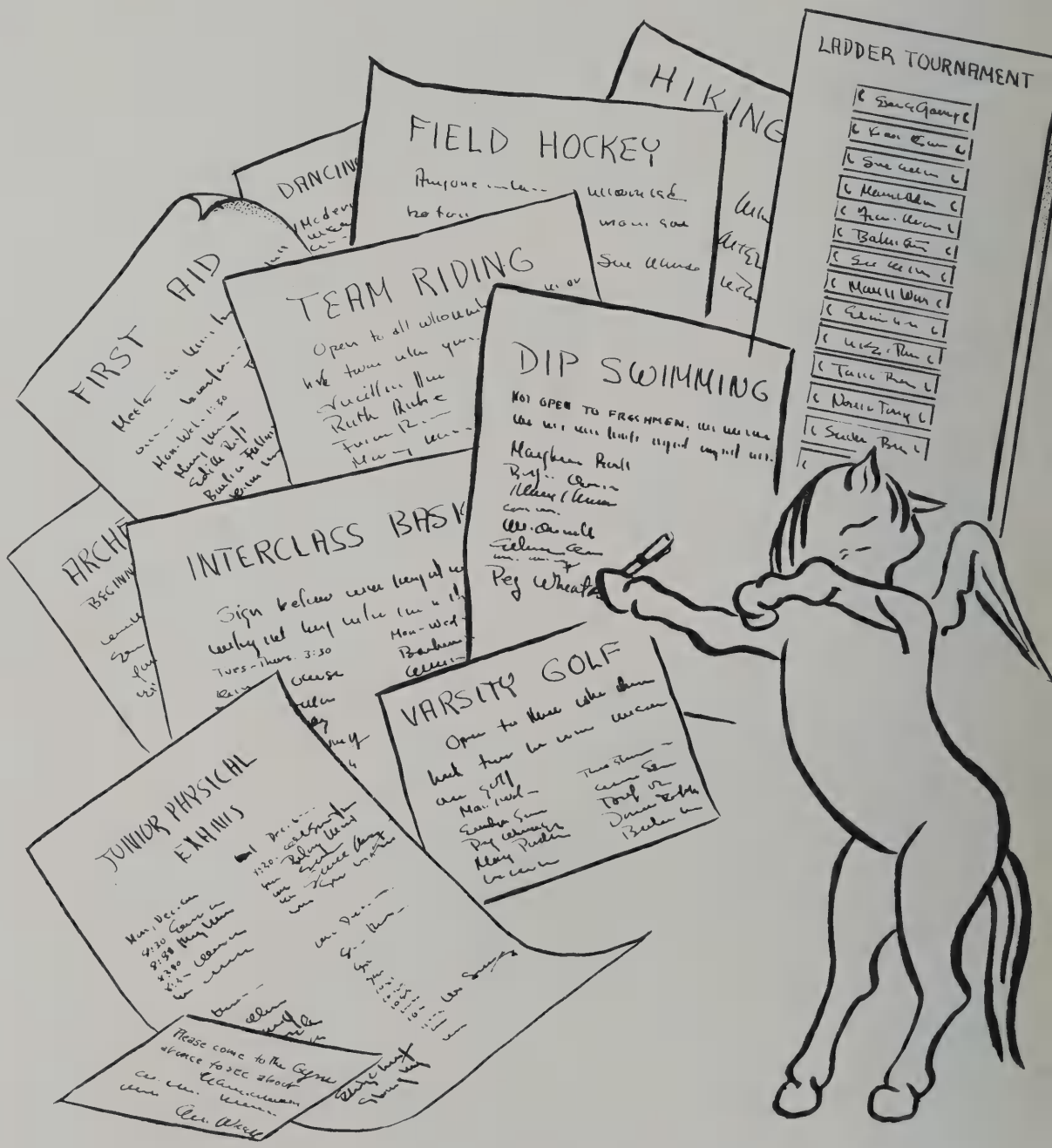

Sis and Lexington

Campus enthusiasm for interclass competition instead of varsity resulted this year in heated rivalry for championships in the sports world. Bud Creighton, flash of the hockey field and star for four years on the basketball court, was president of the Athletic Association. Vice-president Betty Cahall and secretary Les Finn were mainstays on their basketball and hockey teams while Peggy Wing, treasurer, was one of those famous Tritons.

The fall Riding Meet with House in the Pines was the only intercollegiate meet held all year. Captained by Sis Rabe and directed by Lucille Donle, the riding team thrilled the spectators by recapturing the cup for the drill and trotting off with the laurels in almost all the competitive classes. Sis took first place with ribbon and trophy in the championship class.

Bud

Hockey was fought with high spirits to the bitter end. The play-off games were as eagerly attended as the former varsity games, and with much cheering from all the classes, the sophomores ran off with the championship. Captain Les Finn and

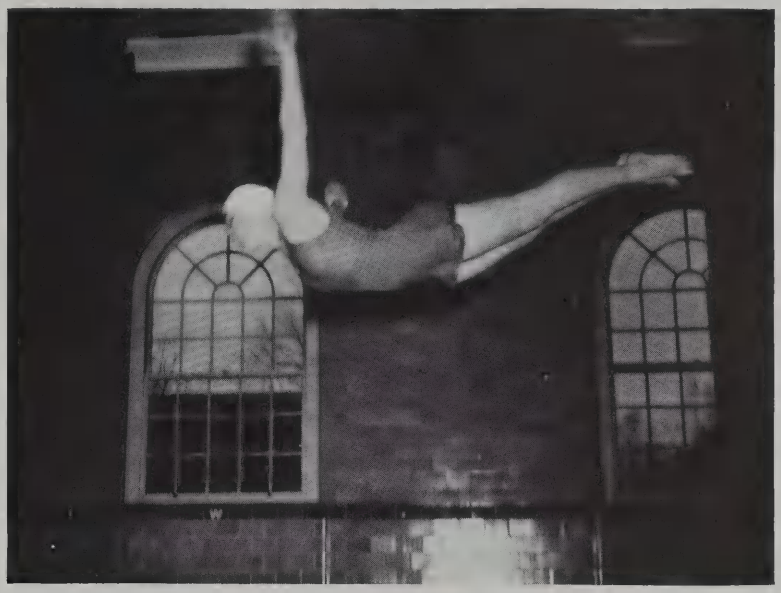

Triton technique in the Betty Turner style

her team defeated the freshmen in a "night game" to win the coveted first place. Freshman Kay Garrigues was crowned queen of the tennis court in the fall when she defeated Terry Coatsworth, sophomore runner-up.

Tritons, under the direction of Dee Ensko, presented its first pageant in April. Diving, speed, and form were the basis of the class swimming meets which the sophomores won. In basketball the freshmen set a record by winning every game of the season. Interclass competition has always been almost as keen as varsity in this sport, and it shared laurels with badminton.

Wednesday, Friday, 10:30

CAMPUS

Social

ARD LINE

Dancing

Conversation over punch cups, with a beautiful blonde looking on.

Bulling on the balcony in May, 1941, with the first of the uniforms.

Primping in the Powder Room—hoping for purple in the corsage box.

and Dating

The Ad Building—1:30 after a dance and 1 o'clock otherwise. On the other side of the picture, she's snatching a pink slip, smiling "Oh wonderful!" and clicking down after her mail.

C.G.A. bus leaving the Statler in Boston late as usual—now abandoned "for the duration." It used to rumble toward Norton after theater, library, museum, or dancing excursions of Wheaties.

CLUBS

and Organizations

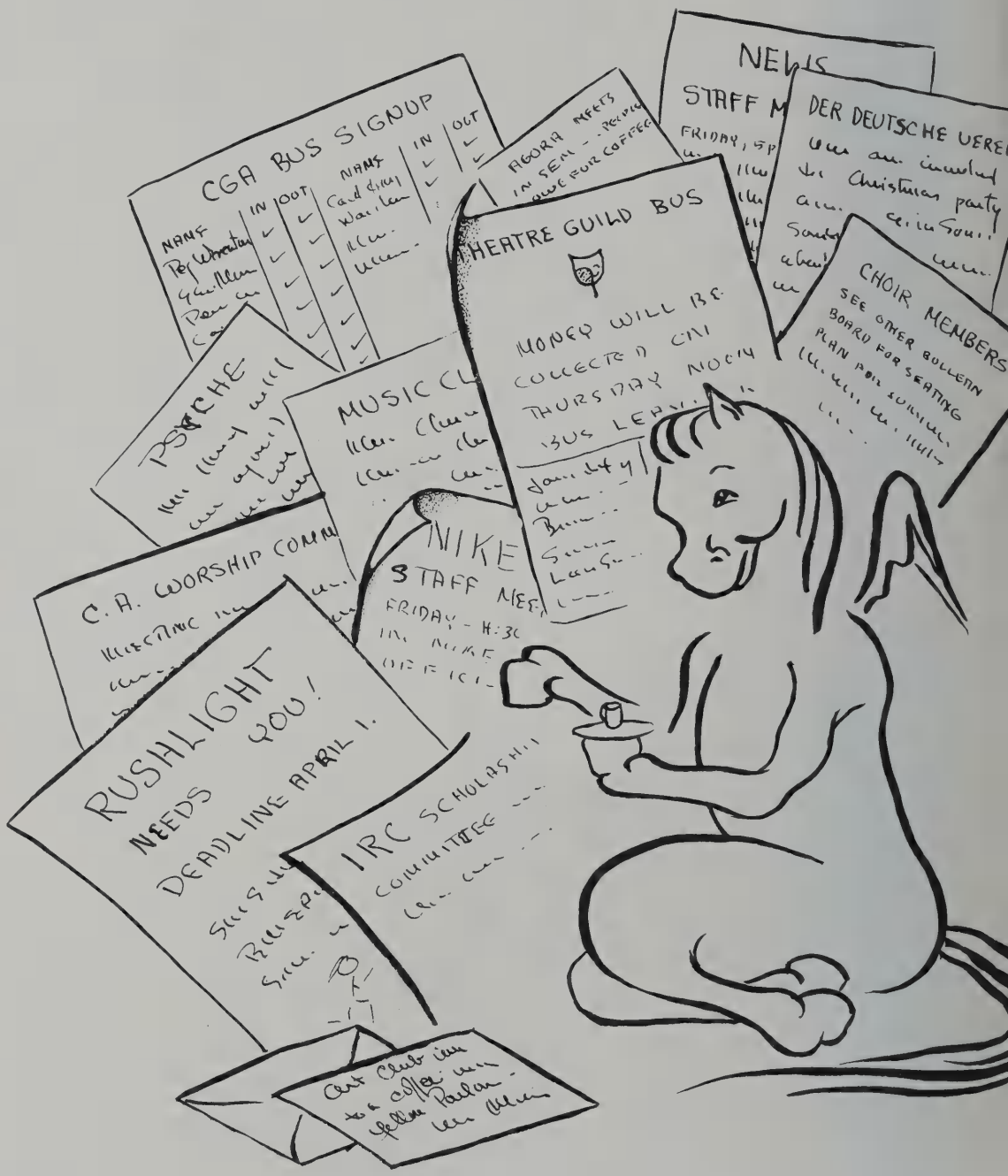

C. G. A.

Beano led C.G.A. through a war-time year for Wheaton with a platform built upon co-operation and understanding.

Working more closely with other campus organizations, C.G.A. accomplished its tasks in less time. Co-operation meant a uniform policy which included the cutting down of expenditures and the simplification of the work of the more important offices on campus. The latter was for the purpose of spreading extracurricular activities to include more students in the actual running of the college.

Beano's theory of understanding worked famously in Cabinet and among all the students, for campusing was cut down to one-tenth that of previous years, and suspension of late pers was cut down to one-third. Cabinet found it necessary to talk with only five students, and it suspended no one's class cutting privileges.

This spring C.G.A. inaugurated the new room choosing plan. The Student Parlor issue was settled when C.G.A. decided to reserve it for the seniors only, and C.G.A. tickets to Boston became more practical when it was decided to sell them in halves. A committee of three seniors worked on a revision of the Campus Life section in the *Handbook*.

Beano

With her familiar consistency and calmness, Beano encouraged inquiry into all of Cabinet's activities, and the busy room on second floor Metcalf became a clearing house for all student headaches and ideas.

C. A. and War Relief

Middy

The Candlelight service, the World Fellowship drive, and lectures on such pertinent subjects as marriage, religion and education are only part of the work of C.A. They also entertain the freshmen with campfire onions and campfire singing at the fall picnic, take care of the second hand store, and bring us silent chapel. C.A. was represented at work camps in Boston and at conferences as far west as Ohio. Norton Night School and Play Club draw the community and the college closer, while the Social Committee draws the college and the world closer with events like the Riding Meet dance and an evening of square dancing. The work of these committees and many more, guided by President Middy Hollis, made the year a C.A. success.

The Defense Corps under Captain Perry was set up even before the incident at Pearl Harbor. Faculty and student air raid wardens were appointed in each dormitory, and fire fighting, stretcher and messenger units were trained. Lieutenant Brady continued to give the first aid course, and a motor corps and mechanics course were organized, as well as classes in military drill. The Sem was again the center for war relief sewing and knitting, and afternoon tea served by faculty, faculty wives, and Mrs. Fillmore enhanced the virtue of being patriotic.

D. A.

Founders' Day Plays were D. A.'s first answer to the challenge of defense and war relief work. "Oracle," the juniors' Greek tragedy, won first place, while the seniors and sophomores presented two comedies. Omitting the fall play, D. A. counted hours in sewing bouts at the "Sem." Christmas brought the Nativity with Virginia Loeb as Mary and Sybil Bumford as Joseph. D.A. and the sophomores romped through Mummers' Play. "Back with Interest" came D.A. and A.A. providing pre-seminary and contemporary Wheaton life and laughter with Ciddy, Rellie, Dagmar, and Willy. Climaxing the spring Shakespeare symposium was "The Winter's Tale." D.A. re-systematized, too. Miss Hubbell and Helen Boord filed costumes efficiently, and Helen Masson catalogued properties. Officers of D.A. were president, Ciddy Hall; vice-president, Betsey Mackay; secretary, Gainor Lowry; treasurer, Dagmar Mariani. Lydia Geer was Scenery Manager; other heads of committees were Beebe, Boote, Bumford, Pedrick, Wales.

Above: Ciddy

Below: Background for the aesthetic

Dusty

News

Dusty and Peck worked on *News*' Twentieth Anniversary Issue all last summer, producing on November 1 the first climax in the events that proceeded from the busiest room in S.A.B. Fourteen pages of print and pictures, including a story by Dr. Park, treated the history of *News* with all its humor, its celebrities, its policies, its ideas and fashions.

The pertinent question of education stormed through the galleys before Christmas. Students suggested course correlation, smaller classes, and opportunities for individual work as extensions which might lead to more successful education. *News* had done its job of unearthing campus opinion. Free Speech became more important and "Candidly Speaking" took on a photographic character with its realistic caricatures by Ciddy and its poignant sketches of individual seniors by *News*' feature writers.

News had fun despite the staff's suffering for Toni when she made weekly attempts to find space on the dummy for fifty more inches. Peck's revolutionary method of spelling and Dusty's subtle humor, which saved the feature-headline-stricken assistant editors from Wednesday night suicide more then once, gave *News* that Dusty-Peck flavor.

Clean—for once

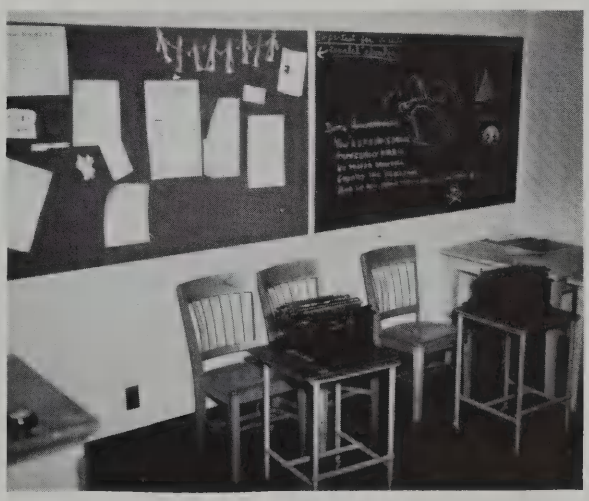

Chief diversion at NIKE *meetings was glossy gazing.*

Nike

When the camera started clicking May Day, '41, and when little men began appearing on campus with big black brief cases, then everyone knew that NIKE was on the job again.

Rushlight

Susie started *Rushlight* with a new cover design by Ciddy, a sonnet by Bobbins, and the editor's own short story, "The Early Life of Alice J. Finch." And Susie ended *Rushlight* for 1941-42 with a real Spring Issue full of love stories and poems. Wheaton read eagerly four issues of a magazine representative of the finest interpretations of college life and thoughts, punctuated with illustrations by Peck, Murdock, Mackay, and Roehrich.

Susie

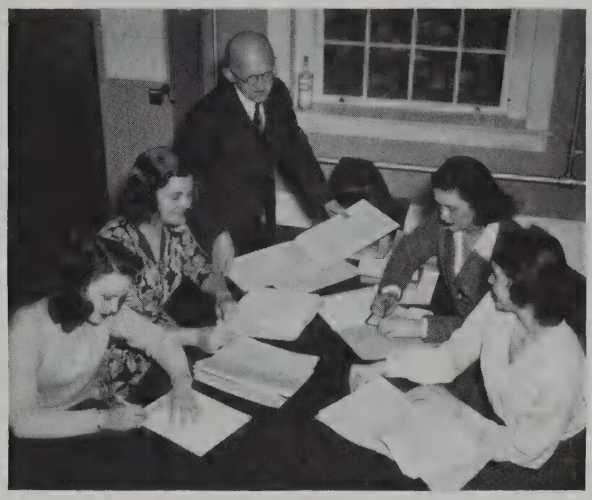

Mr. Garabedian and Choir officers at work.

Choir

Choir, in preparing the Carol Concert, the Spring Concert with Bowdoin, and anthems for Sundays, was especially mindful of the contribution which it should be making in these times. Besides donating to War Relief, Choir has aimed to present music of enduring value to all.

Dance Group

Nancy Kline led the Dance Group through Vaudeville's "Gym Boogie," May Day, and the annual March recital, featuring a satire on women's defense work, "Military Greeting." In contrast to the previous "Dance of the City," the Group composed "Dance of the Country." Accompanied by Strophe they danced to the pulsating rhythms of "The Congo" and rounded out a program of varying rhythms with a boogie-woogie, "Themes in Variation." Mrs. Gallagher assisted the Group and Miss Weygand adapted its music for the dances.

CLASSES

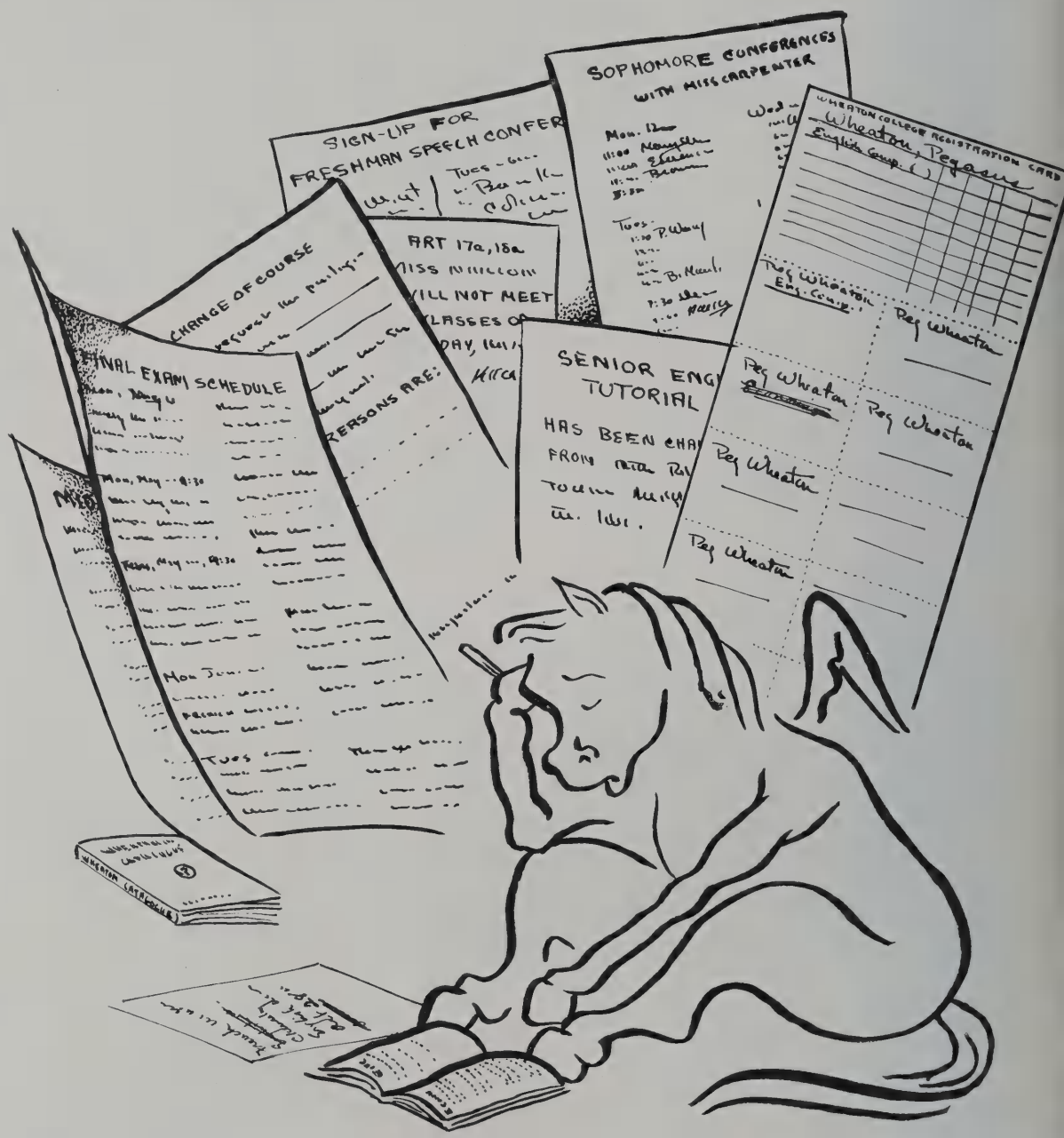
SIGN-UP FOR
FRESHMAN SPEECH CONFER
SOPHOMORE CONFERENCES
WITH MISS CARPENTER
CHANGE OF COURSE
ART 17a, 18a
SENIOR ENG
TUTORIAL
HAS BEEN CHA
FROM
TO
WHEATON COLLEGE REGISTRATION CARD
Wheaton, Pegasus
Peg Wheaton
Peg Wheaton
Peg Wheaton
Peg Wheaton
Peg Wheaton
Peg Wheaton

ICELAND
ICELAND
LAKE
PARL
FAR
SCA
LEADER

Old and . . .

The light was poor, the "odah derrific" and the pipes banged. But now we have windows and windows and rainbows going up and down the walls . . .

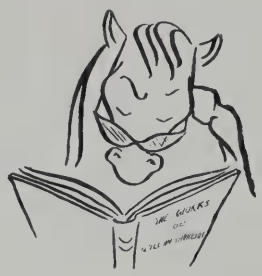

Doris Barrett, Norma Dickey, Jane Farwell, Elizabeth Hoye
Marguerite Temple, Barbara Reid, Elinor Wilbur, Mary Scott Powell

. . . and only a banquet and a little gold key to show for all that work!

. . . . New

In the new wing in the science building we hang our coats on wooden pegs and learn modern theories in a modern setting. In the "Libe" we browse and sun, but mostly we sit and gloat.

The "Sem" 1942

The old "Sem" was for students and cigarettes; the new "Sem" is for faculty, students and War Relief.

Faculty

Tuesdays through Fridays we watched the faculty leave chapel; three times a day we met them in the post office looking for mail, too; three times a week (supposedly) we attended their classes. But on Sunday nights we really learned to know them.

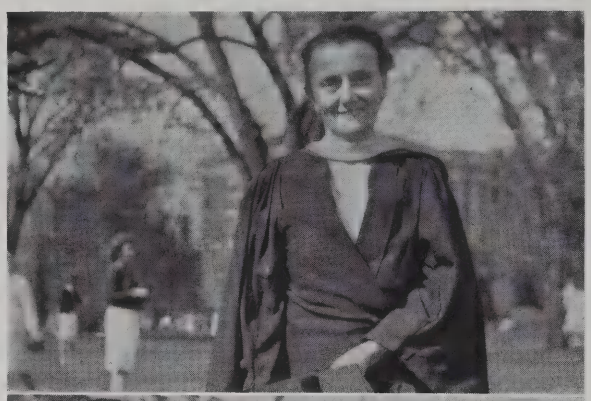

The best of knitters and the best of French for Free France.

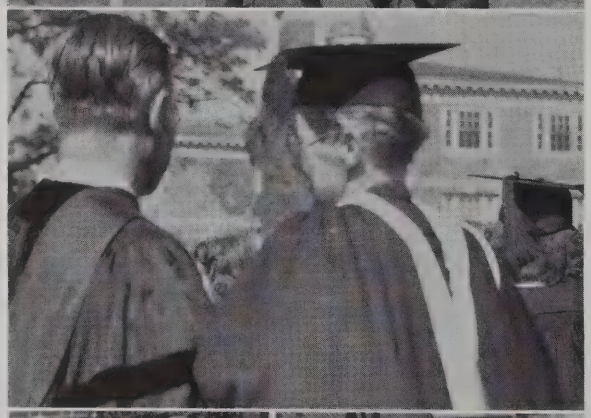

Captain Perry and Chairman Knapton—campus defense leaders.

Miss Brady, sans her racquet, Mr. Ramseyer, sans piano, but both with Founders' Day smiles.

Dr. Lange demonstrates the inner mysteries of a Cape Cod lobster.

Miss Neilson, famous for adding that artistic touch to the Sem.

Mr. Bob Sharp reading a novel lit by a not-quite-Seventeenth-Century lamp.

Typical '42 trends by '43ers . . . dickies . . . pearls

Reversibles . . . riding habits . . . knitters . . . smiles

White dresses. . .yellow sweaters. . .camel's hair jackets

Kerchiefs . . . slacks . . . fur coats . . . books!!

1944

Nancy Traill, president; Jane Pfeiffenberger, vice-president; Carol Coatsworth, treasurer; Mildred McCarthy, secretary; Jean Steiner, song leader.

B. Fredericks, A. Betz, E. Callaway, P. G. Brown, E. Gray, R. Block, M. G. Davis, C. Finn, D. Alexander
J. Altman, C. Birdsall, D. Bagger, C. Coatsworth, C. Biggers, M. Cook, E. Coucouvitis, N. Foulkes, E. Creasy
L. Crowley, M. Clute, E. Benson, E. Augur, J. Collins, D. Crounse

J. Landenberger, M. Hubbell, J. Jenkins, N. Moreau, C. Nisbet, N. Humphrey, C. Moskal, A. Phillips, M. Howard, C. Oren
D. Dingwell, N. Heller, P. Palmer, G. Lowry, J. Merrill, V. Kirk, V. Price, L. Raabe, C. Meredith
M. Ludwig, A. Reeder, C. Lawlor, C. Lane, M. Keesey, A. Lynch

H. Zarsky, M. Sanborn, E. Searle, F. Tomasello, J. Scharrer, R. Walker, E. Schneider, F. Wetherill, C. Sherman
I. Verges, R. Bestor, J. Wilding, R. Royal, J. Whiting, L. Willard, M. Wilbor, D. Wagner, N. Wells
S. Sherry, J. Vincent, A. Sheridan, N. Wing, J. Ross, M. Tyree

1945

Elizabeth Whitman, secretary; Suzanne Weese, song leader; Janet Carr, treasurer; Virginia Wellford, president; Katherine Garrigues, vice-president.

M. B. Davis, H. Dewey, M. Gilbreath, N. Benedict, V. Graves, A. Burroughs, L. Genereux, N. Grosse, M. Creigier, D. Barlow
B. Beer, A. Finkelstein, P. T. Brown, D. Ahlers, A. Gumble, V. Cook, E. Clark, M. Fallon, H. App
S. Chittenden, K. Conron, J. Foley, C. Conant, B. Arthur, A. Distelhurst, B. Coon, C. Bentley, E. Buffington
E. Callahan, A. Aaron, E. Broude, L. Dean, J. Becker

N. Kringel, E. Ludwig, C. Haines, C. Krueger, E. Hamilton, M. Nickerson, R. Janney, M. Hope, B. Landauer
F. Mulcahy, L. Meckes, E. Jennings, S. Newton, H. Heiser, S. Moeller, B. Mullins, M. Pearce, J. Moore, H. Mittlacher
H. Pappas, E. Mann, M. Haskell, M. Peterson, D. Lockwood, B. Legler, J. Harmon, M. Lowman, N. Nickerson
R. Nixon, K. Hadsell, D. Hawkins

N. Woodruff, M. Speidel, M. McMillen, J. Tipton, C. Wohlsen, B. Rossmässler C. Reynolds, R. Shumaker, C. Smith, C. Turner
G. Potter, J. Snook, N. Wilder, B. Sarno, M. Shreve, M. Vincent, H. Powers, P. Steffens, M. Stanley, L. Pierson
B. Walker, J. Roess, H. Shea, E. Sullivan, E. Weiler, J. Seymore, A. Snipes M. Richardson, A. Upson, N. Sprague

SENIORS

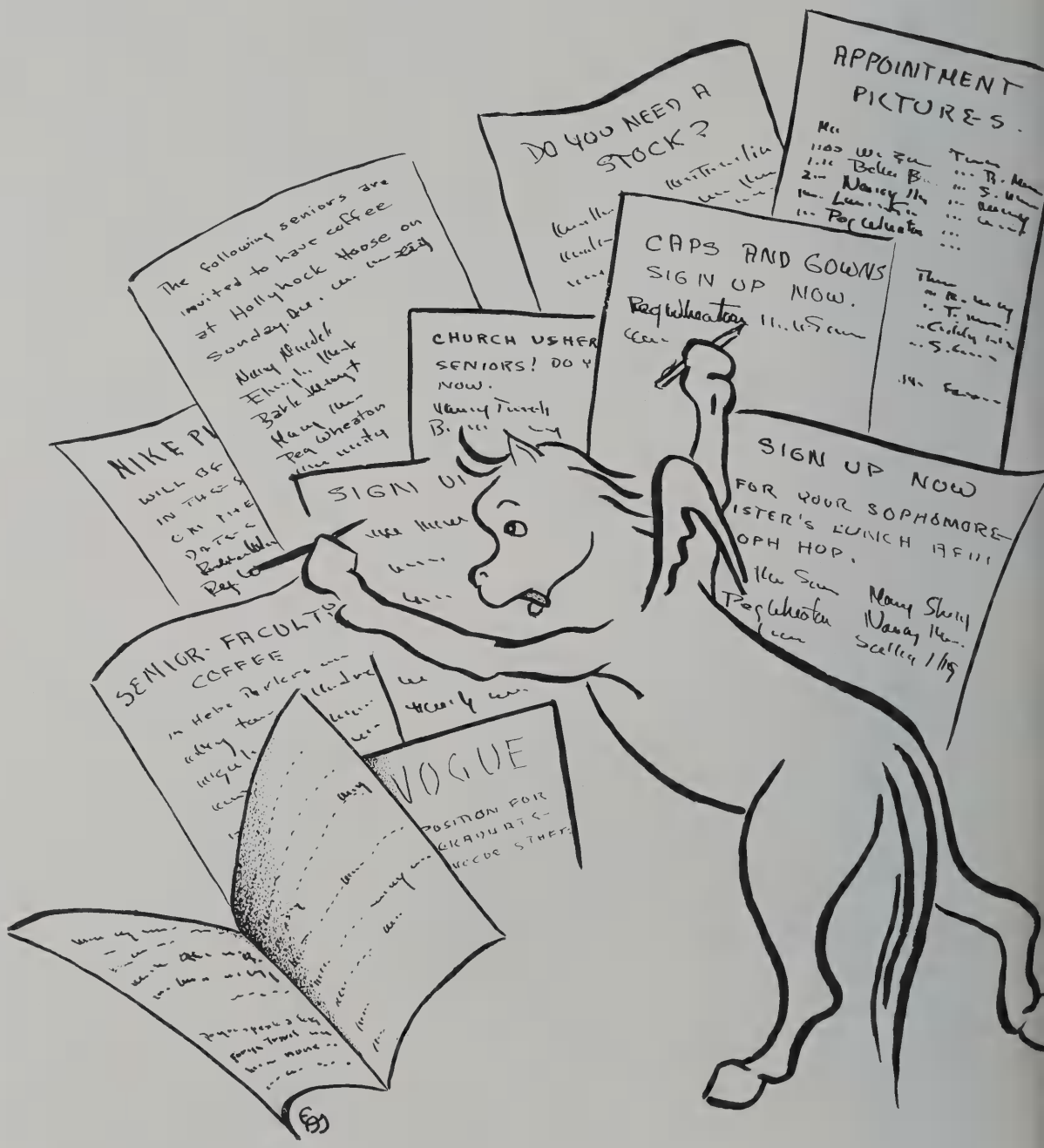
DO YOU NEED A STOCK?
APPOINTMENT PICTURES.
CAPS AND GOWNS SIGN UP NOW.
CHURCH USHER
SENIORS! DO Y
NOW.
SIGN UP NOW
FOR YOUR SOPHOMORE
OPH HOP.
SENIOR-FACULTY COFFEE
VOGUE

1942

We came in a time of tumult. There was a war in Europe, and there was a hurricane in New England: all the portents of change were with us. And there was disorder in our minds, too. We were told to go to the Little Theatre, but we were not told where it might be. We bought books and pencils and Wheaton stickers, and practiced writing Wheaton '42 for the first time. We were beginning to understand what Wheaton meant—the chapel spire at night, butterscotch rolls, and Dr. Park. But none of us could know what '42 might mean. We gasped at Betty Berkaw, the first of us to get married; claimed Middy Hollis, winner of the all-college short story contest; and won the swimming meet.

Sophomore year the charm of change was beginning to work. S.A.B. was going up, and not to be outdone by the blue walls and the pear-shaped rug we modernized Pegasus on our rings. This year Mummers' was our responsibility as we laughed at Bud Creighton leading the fools. Of course we won the swimming meet again, doubtless inspired by the fish of our underseas Soph Hop.

Song leader, Willy Martin; Treasurer, Elinor Townsend; President, Bully Lewis; Vice-president, Dee Ensko; Secretary, Tommy Snyder.

Then there was May Day, when Ginny Loeb was crowned queen, attended by Carol and Huber.

It was really chaotic Junior year. We came back bewildered at being "upper-classmen" to find our freshman sisters looking smoother and older than we felt. We mobbed into Boston with six bus loads of Theatre Guilders, and cheered our own Vaudeville and *Antigone*. We crowded in culture with the first of Color Symposiums. And this year we took part in making Wheaton the highest contributing college to British War Relief with our share of the $4,879.65. For the first time we were able to go to movies in Plimpton Hall instead of spending our weekends looking up bus schedules to Attleboro. But one thing didn't change—we won the swimming meet again, perhaps this time because we were still in training from our hockey victory over Harvard. The first Plimpton Prom was nifty, but Frolic was more fun.

Senior year! The library steps, and the front door of chapel, and cooking coffee in our rooms. And when the war came we began to see what '42 might really be like. There were even more changes. We now had the browsing room and a science wing; we also had a shorter spring vacation and graduation in May. We broke precedent again at Christmas: our former May Queen was the Madonna. And this year the associations cut down on their schedules while Captain Perry organized blackouts. Daisy hatched "Back With Interest," and we took part in the first Wheaton movies. Then finally married women were allowed to live at Wheaton—Norman, Bishop, and Langsdorf were the first names to go. But we didn't win the swimming meet.

So this is '42. We came in a hurricane and we leave in a rush. No more dashes to classes, no more yellow envelopes or bus sign-ups. We are four years older, and four years wiser, and we all wear glasses.

Sue Haines and Ciddy Hall

IRENE SIMPSON ALLEMAN

13 Water Street, Hingham, Mass.

English

DORIS ARLEEN BARRETT

3 Chestnut Street, Leominster, Mass.

English

BARBARA BAUR

211 Vreeland Avenue, Leonia, N. J.

English

ELEANORE BEANE
63 Green Street, Augusta, Me.

English

ELIZABETH BALDWIN BEEBE
Pleasant Street, Marion, Mass.

English

PHYLLIS HELEN BILLS
214 Oakley Road, Woonsocket, R. I.

Chemistry

ANN WALCOTT BISHOP

10 Villa Road, Larchmont, N. Y.

English

Married to Lt. James M. Finch, April 4, 1942

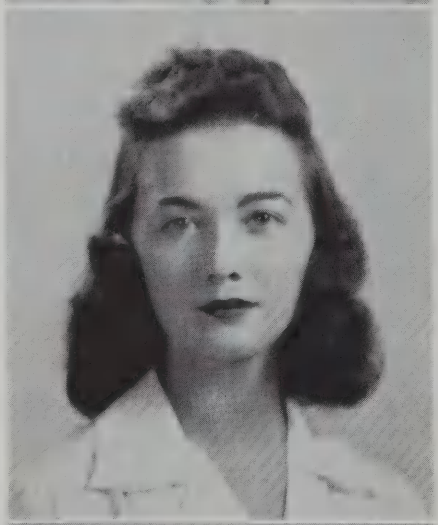

MARY RUTH BLOOR

220 South Cook Avenue, Trenton, N. J.

Music

HELEN HARWOOD BOORD

305 Wilson Avenue, Washington, Pa.

Sociology

MARGO CARROLL BOOTE
128 Bruce Avenue, Yonkers, N. Y.

English

DOROTHY ANN BRISTOW
790 Carroll Street, Brooklyn, N. Y.

English

CAROLYN GUILD BRYAN
Norwich Inn, Norwich, Conn.

Psychology

SYBIL JANE BUMFORD
Independence Road, Concord, Mass.

English

MARION HELEN BURKHARDT
75 Tillinghast Place, Buffalo, N. Y.

American Civilization

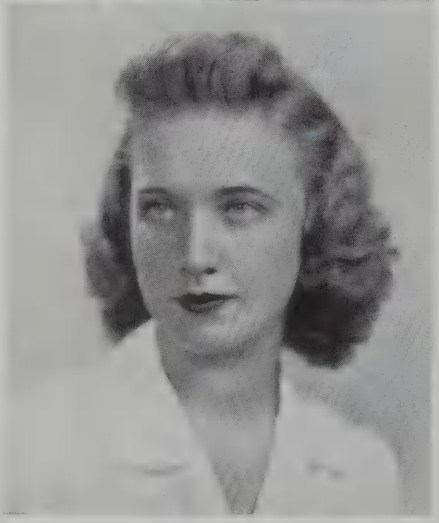

SHIRLEY ARLINE BURNHAM
10 William Street, East Hartford, Conn.

German

BARBARA BURTON

179 Hope Street, Providence, R. I.

History and Political Science

VIRGINIA CAMPBELL

123 Walnut Street, Stoughton, Mass.

Botany

DOROTHY CHANDLER

44 Cheswick Road, Auburndale, Mass.

English

ADELE BROWN CHESLEY
254 Ocean Street, Lynn, Mass.

Economics

SUSAN HATHAWAY CLARK
5488 Northumberland Street, Pittsburgh, Pa.

Art

JEANNE CORINNE COLLINS
Glenburn, Dalton, Pa.

English

ROSAMOND JERMAIN CREIGHTON
515 Elm Avenue, Swarthmore, Pa.

Art

JUNE LOUISE DAISLEY
484 Linden Road, Birmingham, Mich.

Zoology

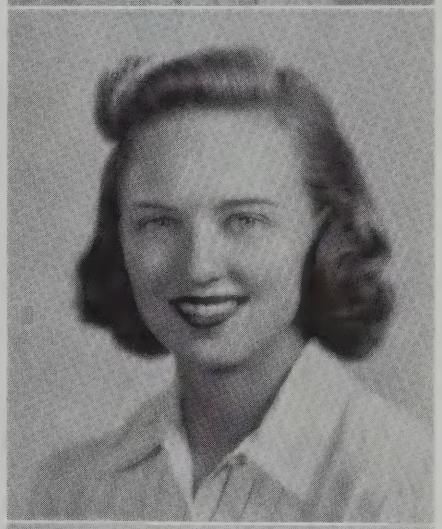

HELEN EUGENIE DeMOTT
50 East 58th Street, New York, N. Y.

American Civilization

RUTH H.-A. DETLEFSEN

215 Lafayette Avenue, Swarthmore, Pa.

Economics

NORMA LOIS DICKEY

73 Churchill Road, West Springfield, Mass.

French

LUCILLE GERTRUDE DONLE

16 Hall Place, Edgewood, R. I.

English

KATHERINE WEBSTER EATON
205 Bacon Street, Waltham, Mass.

French

RUTH NICKERSON EDDY
80 Putnam Street, West Newton, Mass.

Economics

VERA LOUISE ENGELHARDT
59 Seasongood Road, Forest Hills, N. Y.

Art

DOROTHEA CHARLOTTE ENSKO

410 East 57th Street, New York, N. Y.

American Civilization

JANE ELIZABETH FARWELL

The Taft School, Watertown, Conn.

Psychology

ELIZABETH ANN FELL

7018 Boyer Street, Mt. Airy, Philadelphia, Pa.

French

RUTH LILYN FLAVIN
14 Forest Street, Attleboro, Mass.

Latin

MARGARET HARRIET FREUND
62 West Kirby Avenue, Detroit, Mich.

Chemistry

MARY LOUISE FULLER
2356 Overlook Road, Cleveland Heights, O.

Psychology

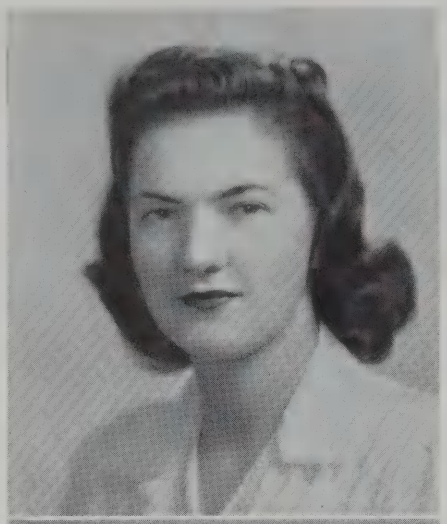

MARGARET LOUISE GALLINGER

44 Valley Road, New Rochelle, N. Y.

American Civilization

MARGARET HENRY GARRIGUES

1102 Westover Road, Wilmington, Del.

English

LYDIA ST. JOHN GEER

244-09 90th Avenue, Bellerose, N. Y.

English

MARION LOUISE GILBERT
16 Choate Road, Hanover, N. H.

Romance Languages

MARY FRANCES GODFREY
33 Fisher Street, Dover, N. H.

English

JEAN HADLEY
5 Montague Terrace, Brooklyn, N. Y.

English

EDNA DOROTHY HAGEDORN

622 Pelhamdale Avenue, Pelham Manor, N. Y.

Economics

ALICE CRESSON HAINES

Chestnuthill Apartments, Philadelphia, Pa.

English

PRISCILLA HALL

75 Carpenter Street, Foxboro, Mass.

English

KATHARINE HARRIMAN
1145 Main Street, Laconia, N. H.

English

MIRIAM JANICE HARTMAN
61 Eastern Parkway, Brooklyn, N. Y.

History

JANE ELIZABETH HARVEY
52 Gramercy Park North, New York, N. Y.

Psychology

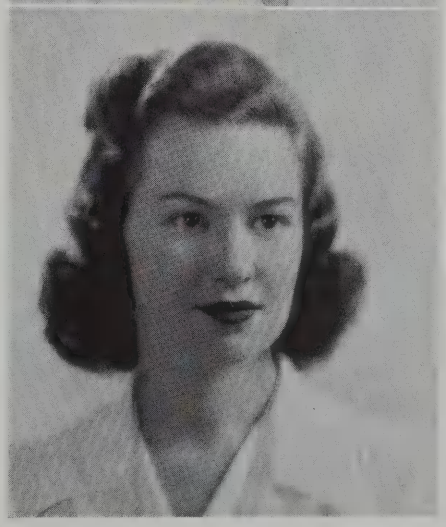

MARY CATHERINE HIGGINS
55 Harwich Road, Longmeadow, Mass.
Psychology

RUTH ELSE HIRSCHLAND
Kenilworth Road, Harrison, N. Y.
Art

MILDRED HOLLIS
28 West Schoolhouse Lane, Germantown, Pa.
English

DOROTHY HOLSAPPLE
4 Hartwell Avenue, Hudson, N. Y.

English

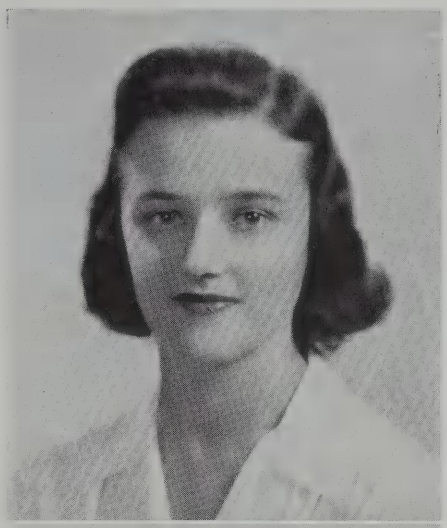

DOROTHY FARNAM HOSLEY
315 Otis Street, West Newton, Mass.

Economics

ELIZABETH GENEVIEVE HOYE
209 County Street, New Bedford, Mass.

Chemistry

JANE HUBER

20880 Avalon Drive, Rocky River, O.

Psychology

LOUISE POST HUBERT

799 Carroll Street, Brooklyn, N. Y.

Mathematics

JANICE HUNTER

26 Brantwood Road, Arlington, Mass.

Sociology

MARY LAUNDON JOHNSON

2254 Tudor Drive, Cleveland Heights, O.

French

RUTH NAOMI KERBECK

11 Bertha Place, Grymes Hill, Staten Island, N. Y.

English

RUTH SEAVEY KIDDER

10 Lincoln Street, Stoneham, Mass.

English

EDITH NANCY KLINE

3319 Grenway Road, Shaker Heights, O.

Psychology

NANCY HAMLIN KNOWLTON

36 Westwood Road, West Hartford, Conn.

English

KATHERINE MARY LANGSDORF

Huntington Road, Stratford, Conn.

Art

Married to Mr. Bruce Friedlich on April 2, 1942

FRANCES KEARY LAWLER
662 Wolf's Lane, Pelham Manor, N. Y.

English

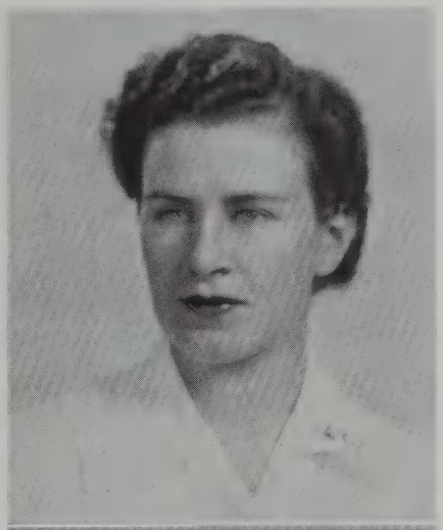

ELIZABETH RICHARDSON LEWIS
2 Forest Street, Lexington, Mass.

Chemistry

HELEN FARNSWORTH LEWIS
5 Lowell Street, Beverly, Mass.

Psychology

ANN ELIZABETH LINTON

23 Clinton Street, Cambridge, Mass.

English

VIRGINIA LOEB

503 Fairview Avenue, Montgomery, Ala.

Art

Married to Mr. Robert S. Weil on January 29, 1942

MARGARET MONROE MANCHESTER

87 Pleasant Street, Attleboro, Mass.

Latin

WILMA ETHEL MARTIN

49 Lincoln Park, Newark, N. J.

English

HELEN LOUISE MASSON

724 Fourth Street, S. W., Rochester, Minn.

Zoology

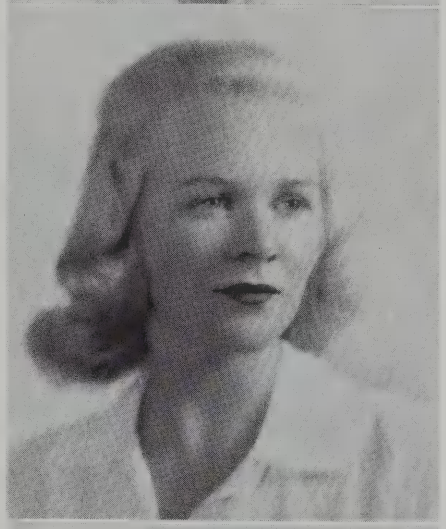

ELINOR FRANCES McCORMICK

2317 Macdonough Road, Wilmington, Del.

Psychology

JANE MILLS

Albany Avenue, Kinderhook, N. Y.

English

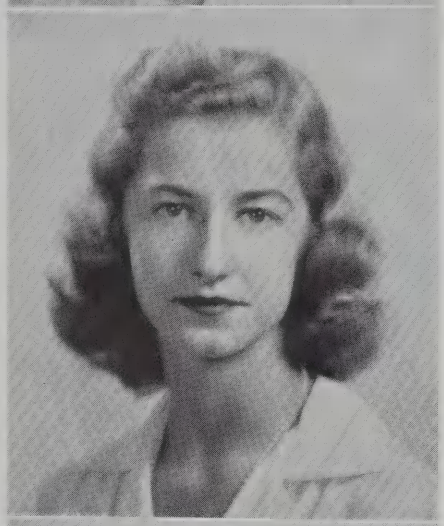

MARY SCOTT MORSE

3649 North Pennsylvania Street, Indianapolis, Ind.

English

MARGARET ELLEN MOYLE

97 Main Street, Andover, Mass.

Chemistry

ANNA GERTRUDE MULNO

94 Butman Road, Lowell, Mass.

Latin

ELEANOR MURRAY

14 Duryea Road, Upper Montclair, N. J.

English

ELEANOR MARGERY NEWELL

7 Meredith Street, West Roxbury, Mass.

Music

HELEN MILDRED NORMAN

100 Sewall Avenue, Brookline, Mass.

Psychology

Married to Mr. John Atkins, March 1, 1942

NANCY NYE

292 South West Street, Bellevue, O.

Sociology

MARY LOUISE PACKARD

270 Plain Street, Brockton, Mass.

Sociology

SARA GRAHAM PECK
20 Fairview Terrace, Derby, Conn.

Art

JEANNE FELLOWS PENHALE
15 Evergreen Road, Summit, N. J.

Psychology

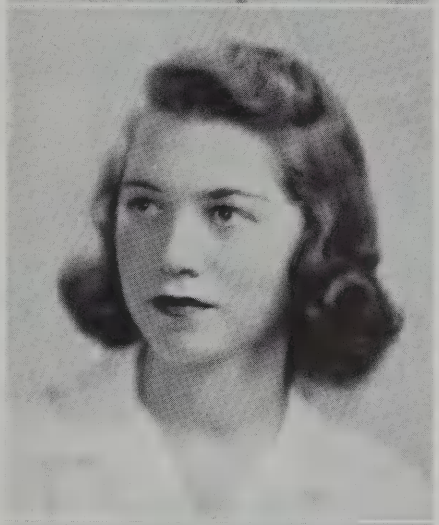

VERNA ELLEN PENNEY
6 Brookside Avenue, Worcester, Mass.

Chemistry

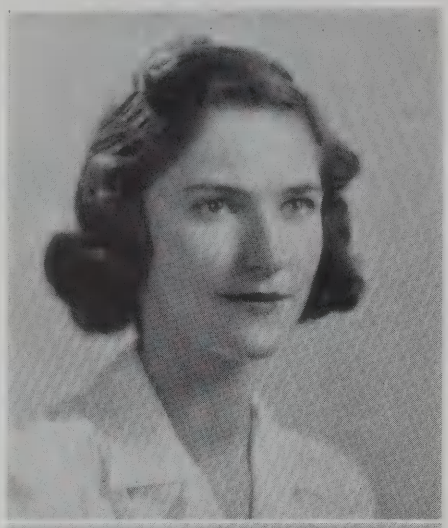

BETTY LOUISE PIERCE

48 Madison Circle, Greenfield, Mass.

Art

ANTOINETTE LOUISE PIERONI

10 West Broadway, Derry, N. H.

French

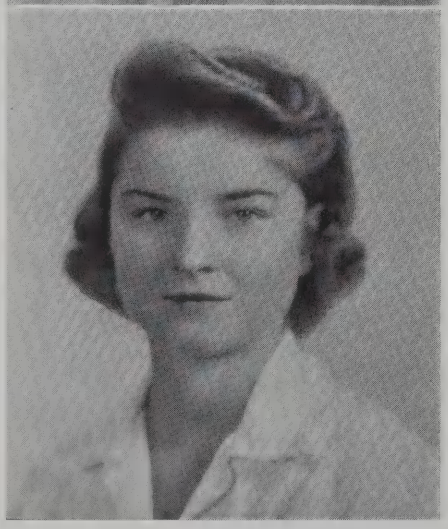

MARY SCOTT POWELL

7 Huntington Road, Abington, Pa.

English

JANE CLARISSA PRITCHARD
113 Ten Acre Road, New Britain, Conn.

English

RUTH RABE
Villa Road, Winter Haven, Fla.

English

BARBARA DICKEY REID
45 Hill Park Avenue, Great Neck, N. Y.

English

MARY HALL RHODES

518 Brighton Avenue, Portland, Me.

Art

FLORENCE JUNE ROEHRICH

146 Pennington Avenue, Passaic, N. J.

Art

SUZANNE SCHAUL ROSE

255 West 84th Street, New York, N. Y.

Chemistry

LUCILLE SHARP
6 Oxford Street, Larchmont, N. Y.

English

SHIRLEY BARBARA SHARP
Kensington Road, Concord, N. H.

Economics

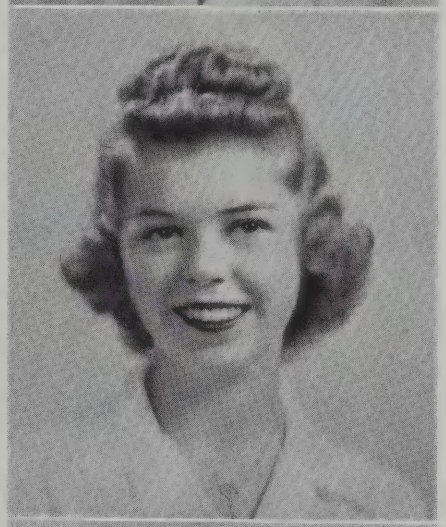

MARY ELIZABETH SNYDER
369 Bedford Road, Pleasantville, N. Y.

Psychology

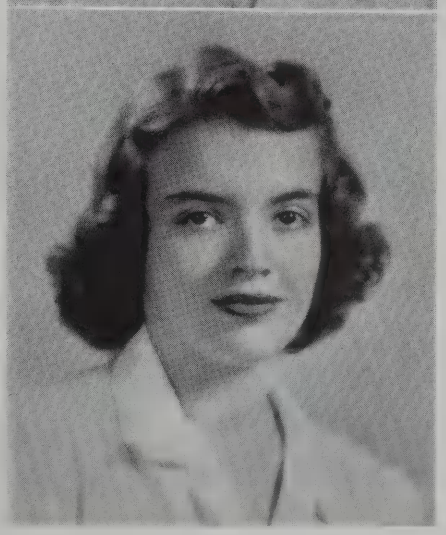

MARCIA MAY SPENCER

6 Winslow Street, Worcester, Mass.

English

HELEN FLORA TARSHIS

579 Roslyn Avenue, Westmount, Quebec, Canada

French

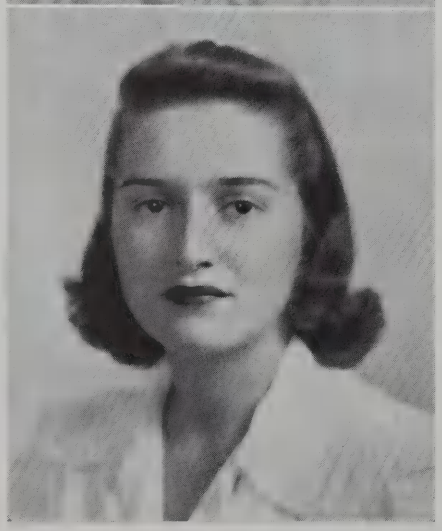

LINDA HASTINGS THOMAS

31 Howard Avenue, Grymes Hill, Staten Island, N. Y.

English

MARY VIRGINIA THOMPSON
62 Bryant Avenue, White Plains, N. Y.

English

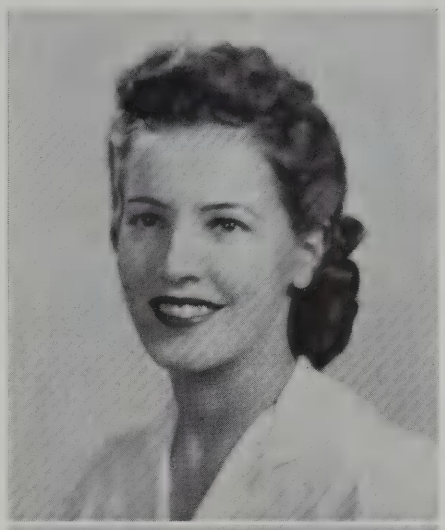

ELINOR TOWNSEND
15 East Main Street, Le Roy, N. Y.

Art

BARBARA TUDBURY
11 Hemenway Road, Salem, Mass.

English

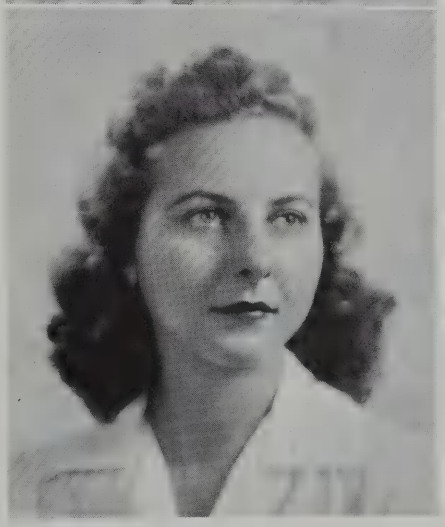

ELIZABETH LAYTON TURNER
1606 Sunset Avenue, Utica, N. Y.

Psychology

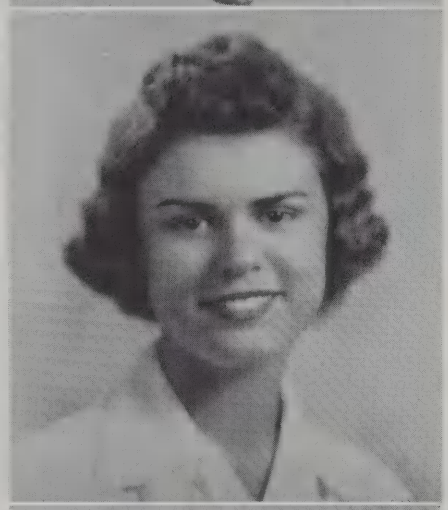

NANCY ABBOTT TWOMBLY
3 Clarina Street, Wakefield, Mass.

Art

EDITH BAKER WAHN
66 Arborway, Jamaica Plain, Mass.

German

RUTH NICHOLSON WALKER
Westtown School, Westtown, Pa.

Psychology

ELEANOR WEBSTER
111 Randolph Avenue, Waterbury, Conn.

Physics

MARJORIE LOUISE WEICK
10 Second Street, Presque Isle, Me.

English

BARBARA WELSER

2807 East Linnwood Avenue, Milwaukee, Wis.

Psychology

JANE WILLIAMS

20 Washington Park, Maplewood, N. J.

Psychology

MILDRED ETHEL WOOD

King Street, Littleton, Mass.

English

BARBARA HELEN WOODWORTH
15 Ransom Road, Newton Centre, Mass.

English

CAROLYN WRIGHT
24 Shore Acres Drive, Old Greenwich, Conn.

English

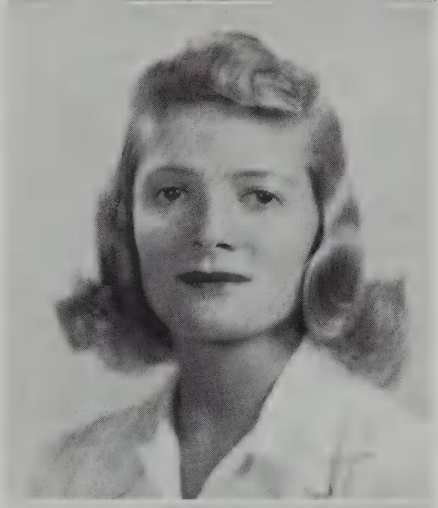

ISABELLE ELIZABETH YEATES
48 Mayo Avenue, Needham, Mass.

French

Editor-in-Chief

SALLY DICKINSON

Literary Editor

ALTHEA HOOFF

Assistant Literary Editor

BOBBETTE SONDHEIM

Class Representatives

NANCY HELLER
JANE LEE SMITH

Photography Editor

JOAN PARCHER

Assistant Photography Editor

EDITH SCHWARTZ

Art Editor

ELIZABETH MACKAY

Assistant Art Editor

NANCY MURDOCK

Senior Class Representatives

ALICE HAINES
PRISCILLA HALL

Business Manager

EDITH TAFT

Advertising Manager

DOROTHY DAVIS

Assistant Business Manager

JEANNE COLLINS

Faculty Adviser

DR. PAUL W. SPRAGUE

1942 Nike Board

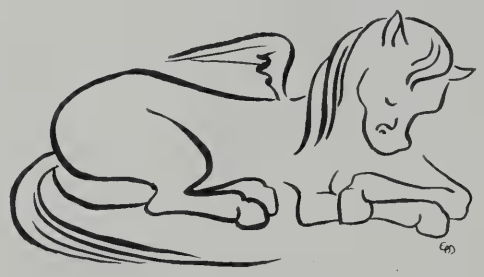

Directory and Advertisements

Board of Trustees

J. Edgar Park, A.B., D.D., LL.D., *President of the Board*	Norton
Herbert M. Plimpton, L.H.D., *Vice-President*	Norwood
Sylvia Meadows, A.B., *Secretary*	Waban
William F. Chase, A.B., *Treasurer*	West Newton
Frederick H. Page, A.M., D.D.	Waltham
Henry H. Crapo, A.B.	New Bedford
Channing H. Cox, A.B., LL.D.	Boston
Joseph H. Soliday	Dedham
John Kirkland Clark, A.B., LL.B.	New York City
Harriet E. Hughes, A.B.	New York City
Helen Wieand Cole, Ph.D., L.H.D.	Winter Park, Fla.
Lovis Sawyer Nichols, A.B.	Barre, Vt.
Sidney W. Winslow, Jr.	Brookline
Richard P. Chapman, A.M.	Wellesley
Frances Vose Emerson, *Trustee Emeritus*	Boston

Officers of Administration

John Edgar Park, A.B., D.D., LL.D.
President

Miriam Feronia Carpenter,
A.B., L.H.D., Litt.D.
Dean

Sarah Belle Young, A.B., L.H.D.
Registrar, Secretary of the Faculty

Barbara Ziegler, A.M.
Secretary of the Board of Admission

Elma Dorothy Littlefield, A.M.
Dean of Freshmen

William Francis Chase, A.B.
Treasurer

Mabel Elizabeth Dunkle
Bursar

Faculty

Walter Oscar McIntire, Ph.D.
Professor of Philosophy, Emeritus
Grace Florence Shephard, A.M.
Professor of English, Emeritus
Agnes Rutherford Riddell, Ph.D.
Professor of Romance Languages, Emeritus
Caro Lynn, Ph.D.
Professor of Latin, Emeritus
Mabel Agnes Rice, Ph.D.
Professor of Botany, Emeritus
Glenn Alfred Shook, Ph.D.
Professor of Physics; Director of the Observatory
Eunice Work, Ph.D.
Professor of Classics
Clifford Chesley Hubbard, Ph.D.
Professor of History and Political Science
Mathilde Margarethe Lange, Ph.D.
Professor of Zoology
Elisabeth Wheeler Amen, Ph.D.
Professor of Psychology and Education
Elsie Elizabeth Gulley, Ph.D.
Professor of History
Ralph Philip Boas, A.M.
Professor of English
Henrietta Cooper Jennings, Ph.D.
Professor of Economics and Sociology
Esther Isabel Seaver, Ph.D.
Professor of Art
Mildred Williams Evans, Ph.D.
Professor of Chemistry
Carl Arshag Garabedian, Ph.D.
Professor of Mathematics; Organist and Choir Director
Hedda Korsch, Ph.D.
Professor of German
Paul Frederick Cressey, Ph.D.
Professor of Sociology
*William Alvin Hunt, Ph.D.
Professor of Psychology
Marguerite Metivier, A.M.
Associate Professor of French
Louise Schutz Boas, A.M.
Associate Professor of English

Martha Wilbur Watt, A.M.
Associate Professor of Mathematics
Ernest John Knapton, Ph.D.
Associate Professor of History
Elma Dorothy Littlefield, A.M.
Associate Professor of French
Elizabeth Cornelia Evans, Ph.D.
Associate Professor of Classics
Frank Wells Ramseyer, Jr., A.M.
Associate Professor of Music
*Ralph Willard Hidy, Ph.D.
Associate Professor of History
Paul Winger Sprague, Ph.D.
Associate Professor of Religion and Philosophy
Walter Cleveland Shipley, Ph.D.
Associate Professor of Psychology
Eleanor Elizabeth Randall, A.B.
Assistant Professor of Art
*Ellen Bartlett Ballou, A.M.
Assistant Professor of English, Director of the Drama
Marie-Rose Buchler, A.M.
Assistant Professor of French
Katherine Alice Burton, A.M.
Assistant Professor of English
Katharine Bishop Neilson, Ph.D.
Assistant Professor of Art
Maria Rickers-Ovsiankina, Ph.D.
Assistant Professor of Psychology
Maud Alice Marshall, D.Phil.
Assistant Professor of Chemistry
Anna Forward Faull, Ph.D.
Assistant Professor of Botany
Marna Venable Brady, A.M.
Assistant Professor of Physical Education
Muriel Emmie Hidy, Ph.D.
Assistant Professor of Economics
Wilhelmina van Ingen, Ph.D.
Assistant Professor of Art
Dorothy Dewhurst Thompson, Ph.D.
Assistant Professor of Chemistry

*On leave of absence during 1941-1942.

Elizabeth Kristine Nottingham, Ph.D.
Assistant Professor of Sociology

Robert Lathrop Sharp, Ph.D.
Assistant Professor of English

Jane Louise Chidsey, Ph.D.
Assistant Professor of Zoology

Osborne Earle, Ph.D.
Assistant Professor of English

Marion Vaux Hendrickson, A.M.
Assistant Professor of Italian and French

Elizabeth Maxfield Miller, Ph.D.
Assistant Professor of French

Louisa Burt Wood
Instructor in Vocal Music

Virginia Hapgood Gallagher
Instructor in Physical Education, Director of Modern Dance

Elizabeth Catherine MacLeod, A.M.
Instructor in Music

*Dorothy Mott, A.B.
Instructor in Physical Education

Clara Krause Ziesse, A.M.
Instructor in Music

Clifford Richardson Bragdon, A.M., Ed.M.
Instructor in English and Education

Naomi Catherine Adair Jackson, A.M.
Instructor in German

Mildred Lyman Ollendorff Hall, A.M.
Instructor in English

Mildred Ruth Pansy, A.M.
Instructor in Music

†Ellys Theodora Butler, Ph.D.
Instructor in Botany

Mary Stedman Sweeney, A.M.
Instructor in Spanish

Myrtle Agnes Stuntzner, A.M.
Director of the Nursery School

Holcombe McCulloch Austin, A.M.
Instructor in Philosophy

Anita Este, A.M.
Instructor in Physical Education

Carmen de Zulueta, D.F.L.
Instructor in Spanish

Lena Lois Mandell, A.M.
Instructor in French

Carl Sleicher, A.M.
Instructor in Psychology

Carolyn Mae Clewes, Ph.D.
Instructor in History

‡Margaret Cecil Knights, A.M.
Instructor in Sociology

‡Carolyn Newhafer MacLeod
Instructor in Physical Education

Alice Maud Totten
Assistant in Music

Marion Hubbell, A.B.
Assistant in English

Katharine Sangree Stokes
Assistant in Botany

Lois Gillette Grunel, A.B.
Assistant in Art

Jean Sudrann, A.M.
Assistant in English

Nancy Barbara Conger, A.B.
Assistant in English

Margaret Eloise Ames, A.M.
Assistant in Art

Ann Matlack Weygandt, Ph.D.
Assistant in English

Sue Yancey Green, A.B.
Assistant in Chemistry

Marion Blakeslee Case, A.M.
Assistant in the Nursery School

*On leave of absence during the second semester of 1941-1942.
†First semester of 1941-1942.
‡Second semester of 1941-1942.

Compliments of

MANSFIELD BLEACHERY

Compliments of

DEFIANCE BLEACHERY

Student Directory

SENIORS

ALLEMAN, IRENE SIMPSON
13 Water Street, Hingham. Y.W.C.A. Chairman Conference Committee 3, Worship Committee 4; Strophe, Pres. 3; Assistant House Chairman 3.

BARRETT, DORIS ARLEEN
3 Chestnut Street, Leominster. *News* 1, 2, 3, 4 (Ed.-in-Chief); NIKE, Literary Ed. 3; Psyche 3, 4; Freshman Honor Roll; Dean's List 1, 2, 3, 4; Junior Phi Beta Kappa.

BAUR, BARBARA
211 Vreeland Avenue, Leonia, N. J. International Relations Club 1, 2, 3 (Sec'y-Treas.), 4 (Pres.); Art Club 4; Psyche 4.

BEANE, ELEANORE
63 Green Street, Augusta, Me. College Government Association 2 (Sec'y), 3 (Vice-Pres.), 4 (Pres.); Class Secretary 2; Psyche 3, 4; Classical Club 2, 3, 4.

BEEBE, ELIZABETH BALDWIN
Pleasant Street, Marion. Dramatic Association 2, 3, 4 (Stage Mgr.); Psyche 3, 4 (Pres.); Choir 1, 2, 3; Strophe 1; Varsity Basketball 1, 2; Varsity Tennis 2; Class Badminton Team 3.

BILLS, PHYLLIS HELEN
214 Oakley Road, Woonsocket, R. I. Camera Club 3; Choir 1, 2, 3, 4; International Relations Club 3; Science Club 3, 4; Strophe 2, 3.

BISHOP, ANN WALCOTT
10 Villa Road, Larchmont, N. Y. Choir 1, 2, 3 (Librarian), 4 (Sec'y); Psyche 4.

BLOOR, MARY RUTH
220 South Cook Avenue, Trenton, N. J. Music Club 1, 2, 3, 4 (Vice-Pres.); Dance Group 2, 3, 4; Il Circolo Italiano 2, 3; Social Committee 4.

BOORD, HELEN HARWOOD
305 Wilson Avenue, Washington, Pa. Dramatic Association, Chairman of Costumes 3, 4; *News* 3; *Rushlight*, Business Mgr. 4.

BOOTE, MARGO CARROLL
128 Bruce Avenue, Yonkers, N. Y. Class Pres., Vice-Pres. 3; Dramatic Association 3, 4 (Head of Lighting) *Rushlight* 3, 4 (Assistant Ed.); *News* 2, 3; Athletic Association Council 4; Riding Team 2, 3, 4; Varsity Basketball 3; Class Swimming Team 3; Class Tennis Team 3, 4.

BRISTOW, DOROTHY ANN
790 Carroll Street, Brooklyn, N. Y. Y.W.C.A., Play Club 3; Class Basketball Team 3, 4; Class Hockey Team 3, 4; Class Tennis Team 3.

BRYAN, CAROLYN GUILD
Norwich Inn, Norwich, Conn. Dance Group 3, 4; *News* 1, 2; Y.W.C.A., Play Club 1, 2; Varsity Swimming 1; Class Hockey Team 1.

BUMFORD, SYBIL JANE
Independence Road, Concord. Dramatic Association, Business Mgr. 4; Psyche 4; Dance Group 3, 4; Class Hockey, Capt. 2, 3; May Court 1, 2, 3.

BURKHARDT, MARION HELEN
75 Tillinghast Place, Buffalo, N. Y. Assistant House Chairman 3; Art Club 4; Camera Club 3, 4; Press Board 2, 3, 4; Tertulia Espanola 1, 2; Riding Team 1; Class Swimming Team 2, 3, 4; Air Raid Warden 4.

BURNHAM, SHIRLEY ARLINE
10 William Street, East Hartford, Conn. Der Deutsche Verein 3, 4 (Sec'y-Treas.); Tertulia Espanola 3, 4; Classical Club 4; Press Board 2; *News* 2; Choir 1.

BURTON, BARBARA
179 Hope Street, Providence, R. I.

CAMPBELL, VIRGINIA
123 Walnut Street, Stoughton. Dramatic Association 1, 2, 3, 4; Y.W.C.A. 1, 2, 3, 4; Woods Hole Scholarship 2; Camera Club 4; Science Club 3, 4.

CHANDLER, DOROTHY
44 Cheswick Road, Auburndale. Class Swimming Team 1, 2; Psyche 4; International Relations Club 1.

CHESLEY, ADELE BROWN
254 Ocean Street, Lynn. Der Deutsche Verein 4; Tertulia Espanola 3; Badminton Class Team 3, 4; Tennis Class Team 3.

CLARK, SUSAN HATHAWAY
5488 Northumberland Street, Pittsburgh, Pa. Art Club 2, 3, 4; International Relations Club 2, 3; Class Basketball Team 1, 2, 3.

COLLINS, JEANNE CORINNE
Glenburn, Dalton, Pa. Dramatic Association 2, 3 (Head of Make-up), 4; Camera Club 2, 3; Tertulia Espanola 3, 4; Psyche 4; Music Club 4; Y.W.C.A., Play Club 2; Choir 1; Class Badminton Team 3.

CREIGHTON, ROSAMOND JERMAIN
515 Elm Avenue, Swarthmore, Pa. Athletic Association 2, 3, 4 (Pres.); Varsity Basketball 1, 2, 3 (Co-Capt.); Art Club 2, 3, 4; Psyche 4; Varsity Hockey 4; Class Basketball Team 4; Class Hockey Team 4.

DAISLEY, JUNE LOUISE
484 Linden Road, Birmingham, Mich. Chairman of Entertainments 4; NIKE, Advertising Mgr. 3; Dramatic Association, Publicity Mgr. 3; *Rushlight* 3; Dance Group 3, 4.

DEMOTT, HELEN EUGENIE
50 East 58th Street, New York, N. Y. House Chairman 4; Class President 2; Dance Group 2, 3, 4; Music Club 3, 4; Psyche 4; Class Swimming Team 2, 3.

DETLEFSEN, RUTH HENRIETTE-ATWELL
215 Lafayette Avenue, Swarthmore, Pa. Dramatic Association 1, 2, 3, 4; International Relations Club 1, 2, 3, 4; Agora 4; Press Board 1, 2; Class Badminton Team 3, 4; Geneva Scholar 3; Dean's List 4.

DICKEY, NORMA LOIS
73 Churchill Road, West Springfield. *News* 3, 4; Camera Club 1, 2, 3, 4; Der Deutsche Verein 4; Romance Languages Club 2, 3, 4; Tertulia Espanola 4; Press Board 3, 4; Riding Team 1, 2, 3, 4; Phi Beta Kappa.

DONLE, LUCILLE GERTRUDE
16 Hall Place, Edgewood, R. I. Riding Team 1, 2, 3, 4 (Mgr.); Camera Club 2, 3, 4 (Pres.); Art Club 3, 4; Psyche 4; Tertulia Espanola 1, 2; Class Swimming Team 1.

BAYARD TUCKERMAN, JR. ARTHUR J. ANDERSON ROBERT J. DUNKLE, JR.
ROBERT T. FORREST JULIUS F. HALLER

OBRION, RUSSELL & CO.

Insurance

"A Good Reputation Does Not Just Happen—It Must Be Earned"

108 Water St., Boston
Telephone Lafayette 5700

111 Broadway, New York
Telephone Barclay 7-5540

STAPLES COAL COMPANY

COAL · COKE · OIL

•

COAL BURNERS
OIL BURNERS

—also—

A Complete Line of
Heating Equipment

Telephone Taunton **1250**

PIERCE-PERRY CO.

WHOLESALERS

HEATING AND PLUMBING SUPPLIES

STEEL, WROUGHT IRON AND BRASS PIPE

WATER WORKS MATERIALS

236 CONGRESS ST., COR. PURCHASE ST.
BOSTON, MASS.

Eaton, Katherine Webster
205 Bacon Street, Waltham. French Club 4; Der Deutsche Verein 4; Romance Languages Club 4; Dean's List 4.

Eddy, Ruth Nickerson
80 Putnam Street, West Newton. Head of Golf 3; International Relations Club 2, 3, 4; Varsity Badminton 1, 2, 3; Varsity Golf 1, 2, 3; Varsity Hockey 2; Class Badminton Team 4; Class Basketball Team 4; Class Hockey Team 1, 3, 4; Class Swimming Team 3, 4.

Engelhardt Vera Louise
59 Seasongood Road, Forest Hills, N. Y. Art Club 4; Der Deutsche Verein 2, 3; Dramatic Association 3; Class Archery Team 2, 3; Class Badminton Team 4.

Ensko, Dorothea Charlotte
410 East 57th Street, New York, N. Y. Class Vice-Pres., Pres. 3; Agora 3, 4; Varsity Swimming Team 1, 2, 3, 4 (Capt.); *Rushlight*, Business Mgr. 3; Art Club 3, 4; Der Deutsche Verein 2; French Club 2; Athletic Association Council 4; President of Tritons 4; Class Hockey Team 1, 2, 3, 4.

Farwell, Jane Elizabeth
The Taft School, Watertown, Conn. House Chairman 4; *News*, Headline Ed. 2, 3, 4; Agora 3, 4; Choir 1, 2, 3; Der Deutsche Verein 2, 3, 4; Psyche 3, 4; Romance Languages Club 1, 2; Varsity Lacrosse 1; Varsity Hockey 1; Class Swimming Team 1, 2, 3, 4; German Prize 2; General Literature Prize 2; Freshman Honor Roll; Dean's List 1, 2, 3, 4; Junior Phi Beta Kappa; Wheaton Scholar 3, 4.

Fell, Elizabeth Ann
7018 Boyer Street, Mt. Airy, Philadelphia, Pa. House Chairman 4; Student Auditor 4; Class Secretary 1; Class Treasurer 2; Choir 2, 3; Romance Languages Club 3, 4; Tertulia Espanola 2, 3, 4; Dean's List 4.

Flavin, Ruth Lilyn
14 Forest Street, Attleboro. Classical Club 2, 3, 4; Art Club 4.

Freund, Margaret Harriet
62 West Kirby Avenue, Detroit, Mich. Mgr. Class Badminton Team 4; Science Club 2, 3, 4; Domestic Committee 4; Class Badminton Team 2, 3, 4; Class Basketball Team 1, 4; Class Hockey Team 1, 3, 4.

Fuller, Mary Louise
2356 Overlook Road, Cleveland Heights, O. Agora 3, 4; Y.W.C.A. 1, 2; Class Hockey Team 3; Class Swimming Team 2, 3, 4; Tritons 4; Head of Emerson Dining Room.

Gallinger, Margaret Louise
44 Valley Road, New Rochelle, N. Y. Art Club 4; Press Board 2, 3, 4; Class Basketball Team 1, 4; Class Golf Team 3, 4; Class Swimming Team 1, 4.

Garrigues, Margaret Henry
1102 Westover Road, Wilmington, Del. Varsity Golf 1, 2, 3, 4 (Head of Golf); Athletic Association Award 3; Tertulia Espanola 2, 3, 4; Psyche 4; Choir 1; Varsity Tennis 1, 2, 3; Class Basketball Team 1, 2, 3, 4 (Capt); Class Hockey Team 1, 2, 3, 4; Class Swimming Team 4; Class Tennis Team 4.

Geer, Lydia St. John
244-09 90th Avenue, Bellerose, N. Y. Dramatic Association, Head of Scenery 2, 3, 4; Y.W.C.A. Publicity Chairman 3.

Gilbert, Marion Louise
16 Choate Road, Hanover, N. H. Romance Languages Club 2, 3, 4 (Pres.); Circolo Italiano 3, 4; Tertulia Espanola 2, 3, 4.

Godfrey, Mary Frances
33 Fisher Street, Dover, N. H. *News*, Business Staff 2, 3; *Rushlight*, Business Staff 4; Dramatic Association 3, 4; Varsity Riding Team 2, 3, 4; Press Board 2; Choir 1, 2.

Hadley, Jean
5 Montague Terrace, Brooklyn, N. Y. International Relations Club 2, 3; Y.W.C.A. Play Club 3, 4; Tertulia Espanola 2, 3.

Hagedorn, Edna Dorothy
622 Pelhamdale Avenue, Pelham Manor, N. Y. Assistant House Chairman 3; Der Deutsche Verein 1, 2, 3, 4 (Pres.); Head of Archery 3; Head of Badminton 4; Varsity Archery 1, 2, 3; Varsity Badminton 1, 2, 3; Class Baseball Team 2; Tertulia Espanola.

Haines, Alice Cresson
Chestnuthill Apartments, Philadelphia, Pa. *Rushlight* 3, 4 (Ed.-in-Chief); Nike, Assistant Ed. 2; *News* 1, 2, 3, 4; Art Club 2, 3, 4; Psyche 3, 4.

Hall, Priscilla
75 Carpenter Street, Foxboro. Dramatic Association 2, 3 (Vice-Pres.), 4 (Pres.); Nike, Art Ed. 3; *News* 1, 2, 3, 4 (Cartoon Ed.); *Rushlight* Art Staff 2, 3; Art Club 3; Psyche 4; Choir 1, 2, 3; Understudy Dance Group; Press Board 1, 2; May Court 2.

Harriman, Katharine
1145 Main Street, Laconia, N. H. Choir 1, 2, 3; Tertulia Espanola 2, 3, 4; International Relations Club 4.

Hartman, Miriam Janice
61 Eastern Parkway, Brooklyn, N. Y. Agora 1, 2, 3, 4; International Relations Club 2, 3, 4; Science Club 3; Y.W.C.A. 3.

Harvey, Jane Elizabeth
52 Gramercy Park North, New York, N. Y. Camera Club 3, 4; Science Club 3, 4; Class Hockey Team 2, 3, 4; Air Raid Warden.

Higgins, Mary Catherine
55 Harwich Road, Longmeadow. Art Club 3, 4; *News* 3, 4; May Court 1, 2.

Hirschland, Ruth Else
Kenilworth Road, Harrison, N. Y. Junior House Chairman 3; Art Club 3, 4 (Pres.); Y.W.C.A. 2 (Chairman World Fellowship), 4 (Chairman Peace Comm.); Choir 1, 2; Varsity Badminton; Varsity Tennis.

Hollis, Mildred
28 West Schoolhouse Lane, Germantown, Pa. Y.W.C.A. 2, 3 (Vice-Pres.), 4 (Pres.); *Rushlight*, Literary Ed. 2, 3; Nike, Assistant Literary Ed. 3; Dramatic Association 1, 2 (Sec'y), 3; Art Club 4; Psyche 4; Choir 1, 2, 3; Class Hockey Team 1, 2, 3.

Holsapple, Dorothy
4 Hartwell Avenue, Hudson, N. Y. Psyche 3, 4; International Relations Club 3; Dean's List 3.

Hosley, Dorothy Farnam
315 Otis Street, West Newton. International Relations Club 4; Romance Languages Club 2; Tertulia Espanola 2; Choir 2, 3; Dramatic Association 1; Strophe 1; Athletic Association 3.

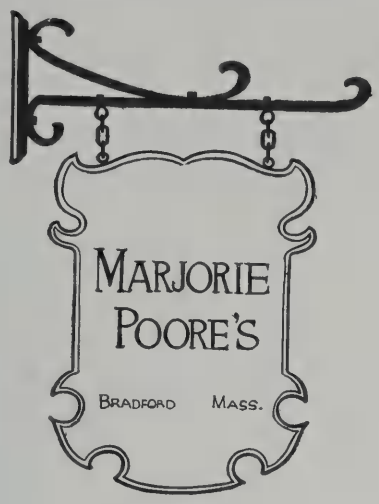

WHERE WHEATON GIRLS
BUY THEIR CLOTHES . . .

MARJORIE POORE'S
NORTON, MASS.

The

Mansfield Press

for Sixty-nine Years

Quality Printers

172 NORTH MAIN STREET
MANSFIELD
MASSACHUSETTS

Compliments of

J. C. PRATT

MORTON LAUNDRY

TAUNTON, MASS.

1882 1942

Dairy Products by

Buttrick

Retail Deliveries in

Arlington *Somerville*
Belmont *Waltham*
Cambridge *Winchester*
Lexington *Woburn*

Telephone ARLington 2460

PIERCE - Hardware

Complete Sports
Outfitting Department

MAIN STREET TAUNTON, MASS.

Hoye, Elizabeth Genevieve
209 County Street, New Bedford. Science Club 2, 3, 4; Romance Languages Club 2, 3, 4; Der Deutsche Verein 3, 4; Press Board 2; Vocational Committee 4; Class Swimming Team 3; Freshman Honor Roll; Dean's List 1, 2, 3, 4; Junior Phi Beta Kappa; Wheaton Scholar 3, 4.

Huber, Jane
20880 Avalon Drive, Rocky River, O. Science Club 3, 4; Press Board 3; Social Committee 3; May Court 1, 2; Varsity Swimming Team 1; Interclass Swimming Team 3, 4.

Hubert, Louise Post
799 Carroll Street, Brooklyn, N. Y. Y.W.C.A. 4.

Hunter, Janice
26 Brantwood Road, Arlington. Dramatic Association 2, 3, 4; Choir 1, 2.

Johnson, Mary Laundon
2254 Tudor Drive, Cleveland Heights, O. S.A.B. Committee 3; Social Committee 3; Choir 1; Varsity Swimming 1, 2; Class Hockey Team 4; Class Swimming Team 4.

Kerbeck, Ruth Naomi
11 Bertha Place, Grymes Hill, Staten Island, N. Y. Psyche 4; Varsity Golf 2, 3, 4.

Kidder, Ruth Seavey
10 Lincoln Street, Stoneham. *News* 2, 3, 4 (Business Mgr.); Y.W.C.A. 3; Choir 1.

Kline, Edith Nancy
3319 Grenway Road, Shaker Heights, O. Head of Dance Group 3, 4; *News*, Advertising Mgr. 3, 4; Vocational Committee 1, 2, 3, 4; Class Hockey Team 1.

Knowlton, Nancy Hamlin
36 Westwood Road, West Hartford, Conn. Choir 1; Class Badminton Team 3 (Mgr.), 4; Class Hockey Team 4.

Langsdorf, Katherine Mary
Huntington Road, Stratford, Conn. Social Chairman 4; Art Club 3, 4; Varsity Basketball 2, 3; Varsity Swimming 2; Class Hockey Team 1, 2, 3.

Lawler, Frances Keary
662 Wolf's Lane, Pelham Manor, N. Y. Class Treasurer 3; Nike, Photography Ed. 3; Head of Basketball 4; Head of Press Board 4.

Lewis, Elizabeth Richardson
2 Forest Street, Lexington. Nike, Business Mgr. 3; Science Club 2, 3, 4; Class Basketball Team 4; Class Hockey Team 2, 3, 4; Class Swimming Team 1, 2, 3, 4; Dean's List 3, 4; Wheaton Scholar 3, 4.

Lewis, Helen Farnsworth
5 Lowell Street, Beverly. Class President 4; Class Vice-President 2; College Government Association (Treas.) 3; Romance Languages Club 1, 2, 3; Music Club 2, 3; Choir 2; Understudy Dance Group.

Linton, Ann Elizabeth
23 Clinton Street, Cambridge. Head of Archery 4; *News* 3, 4; Assistant House Chairman 3; Psyche 4; Romance Languages Club 2; Tertulia Espanola 3; Class Archery Team 2, 3.

*Loeb, Virginia
503 Fairview Avenue, Montgomery, Ala. May Queen 2; Art Club 3, 4; Dramatic Association 1, 2; *News* 3.

Manchester, Margaret Monroe
87 Pleasant Street, Attleboro. Head of Day Students 4; Classical Club 2, 3, 4 (Sec'y); Circolo Italiano 3; Class Deck Tennis Team 4.

*Withdrew December 28, 1941.

Martin, Wilma Ethel
49 Lincoln Park, Newark, N. J. *Rushlight*, Literary Ed. 3, 4; College Song Leader 4; College Fire Chief 4; Dramatic Association 3, 4; Choir 1, 2; Class Swimming Team 2.

Masson, Helen Louise
724 Fourth Street, S. W., Rochester, Minn. House Chairman 4; Dramatic Association 3, 4; Alumnae Representative 3; Science Club 3, 4; Choir 1, 2, 3; Riding Team 1, 2, 3, 4; Understudy Dance Group 2, 3; Class Swimming Team 1, 2, 3.

McCormick, Elinor Frances
2317 Macdonough Road, Wilmington, Del. Head of Tennis 4; Tertulia Espanola 2, 3; S.A.B. Representative 3; Camera Club 1; Choir 1; Varsity Hockey 3; Varsity Tennis 1, 2, 3; Class Basketball Team 1, 4 (Capt.); Class Hockey Team 1, 2, 4; Class Swimming Team 2, 3, 4; Class Tennis Team 4.

Mills, Jane
Albany Avenue, Kinderhook, N. Y. *News* 3, 4; Strophe 1; International Relations Club 3; Y.W.C.A. 4; Archery Team 2, 3, 4; Riding Team 3, 4.

Morse, Mary Scott
3649 North Pennsylvania Street, Indianapolis, Ind. *News* Business Staff 4; Varsity Swimming 1, 2; Class Swimming Team 4.

Moyle, Margaret Ellen
97 Main Street, Andover. Science Club 2, 3 (Sec'y-Treas.), 4; Der Deutsche Verein 1; Choir 2, 3; Class Basketball Team 3; Class Hockey Team 4.

Mulno, Anna Gertrude
94 Butman Road, Lowell. Classical Club 1, 2, 3, 4 (Pres.); Assistant House Chairman 3; Tertulia Espanola 2, 3, 4; Romance Languages Club 3, 4; International Relations Club 3; Freshman Honor Roll; Dean's List 1, 2, 3, 4; Junior Phi Beta Kappa; Wheaton Scholar 3, 4.

Murray, Eleanor
14 Duryea Road, Upper Montclair, N. J. Y.W.C.A. Head of Play Club 3; Psyche 3, 4; Tertulia Espanola 4; International Relations Club 1, 2; Strophe 2; Dance Group 3, 4; Class Swimming Team 1, 2.

Newell, Eleanor Margery
7 Meredith Street, West Roxbury. Music Club 2, 3 (Sec'y-Treas.), 4; Choir 1, 2, 3, 4; *News* 3, 4; Der Deutsche Verein 4; Dean's List 4.

Norman, Helen Mildred
100 Sewall Avenue, Brookline. Science Club 2, 3, 4; International Relations Club 1, 2, 3, 4; Art Club 4; Y.W.C.A., Play Club 1, 2;

Nye, Nancy
292 South West Street, Bellevue, O. Dramatic Association 3, 4; Press Board 3; Orchestra 1, 2; Interclass Swimming Team 1, 2.

Packard, Mary Louise
270 Plain Street, Brockton. *News* 2, 3, 4; Choir 1; Dramatic Association 3; Tritons 4; Varsity Swimming 3; Class Swimming Team 1, 2, 4 (Capt.).

Peck, Sara Graham
20 Fairview Terrace, Derby, Conn. *News* 1, 2, 3, 4 (Associate Ed.); *Rushlight* 2 (Art Ed.), 3, 4; Athletic Association 2 (Sec'y), 3 (Vice-Pres.); Art Club 3, 4; Chairman of Ring Committee 2; Varsity Badminton 2; Class Hockey Team 1 (Capt.), 4; Class Basketball Team 1; Class Swimming Team 1.

M. Stoll & Company
EST. 1863

Wholesale Grocers

434 HARRISON AVENUE
BOSTON, MASS.

POLISHING GREASING WASHING
NORTON CENTER GARAGE
B. CABISIUS, Prop.
STORAGE
Telephone 119 **Norton, Mass.**

Compliments of
ALGER'S MARKET
Taunton Avenue
NORTON - - MASS.

Compliments of
Marty's Coffee House

J. J. BEARD FURNITURE COMPANY

▼

ATTLEBORO, MASS.

EASTERN MASSACHUSETTS STREET RAILWAY COMPANY

◈

PUBLIC TRUSTEES
ARTHUR G. WADLEIGH, Chairman
EDGAR C. RUST
EDMOND P. TALBOT

Compliments of
WHEATON COLLEGE BOOKSTORE

•

Compliments of
THE WHEATON INN

Penhale, Jeanne Fellows
15 Evergreen Road, Summit, N. J. Dramatic Association 2, 3, 4; Interclass Badminton Team 3; Interclass Hockey Team 2, 3, 4 (Capt.).

Penney, Verna Ellen
6 Brookside Avenue, Worcester. Science Club 2, 3, 4 (Pres.); Assistant House Chairman 4; Dean's List 4.

Pierce, Betty Louise
48 Madison Circle, Greenfield. *Rushlight*, (Assistant Art Ed.) 2, 3; Art Club 1, 2, 3, 4; *News* 1, 2, 3; Press Board 2, 3, 4; Dramatic Association 1, 2, 3; Science Club 2, 3, 4; Romance Languages Club 2, 3, 4; Circolo Italiano 2, 3; Tertulia Espanola 1, 2; Der Deutsche Verein 2, 3, 4; Strophe 1, 2; International Relations Club 1, 2.

Pieroni, Antoinette Louise
10 West Broadway, Derry, N. H. *News* 2, 3, 4 (Managing Ed.); Choir 3, 4; Romance Languages Club 2, 3, 4 (Sec'y-Treas.); Cercle Français, Chairman 4; Understudy Dance Group; Class Hockey Team 2, 3, 4; Class Swimming Team 3.

Powell, Mary Scott
7 Huntington Road, Abington, Pa. Psyche 2, 3 (Vice-Pres.); Student Chairman, S.A.B. Fund 3; Class Hockey Team 2; Freshman Honor Roll, Dean's List 1, 2, 3, 4; Junior Phi Beta Kappa.

Pritchard, Jane Clarissa
113 Ten Acre Road, New Britain, Conn. Psyche 4; Dramatic Association 3; Y.W.C.A. 4; International Relations Club 3; Strophe 1, 2; Class Golf Team 3.

Rabe, Ruth
Villa Road, Winter Haven, Fla. House Chairman 4; Dance Group 3, 4; Athletic Association Award 3; Varsity Swimming 2; Riding Team 2, 3, 4 (Capt.); Interclass Swimming Champion 3.

Reid, Barbara Dickey
45 Hill Park Avenue, Great Neck, N. Y. *News* 1, 2, 3, 4; *Rushlight* 4; Agora 3, 4; Art Club 2, 3, 4; Psyche 3, 4; Dean's List 3, 4; Phi Beta Kappa.

Rhodes, Mary Hall
518 Brighton Avenue, Portland, Me. Y.W.C.A. 2 (Sec'y, Publicity Mgr.), 3 (Treas.); Choir 2; Art Club 4; Dance Group 3, 4; Strophe 2; International Relations Club 2; Assistant Chairman S.A.B. 3; Varsity Swimming 1; Class Swimming Team 2.

Roehrich, Florence June
146 Pennington Avenue, Passaic, N. J. Art Club 2, 3, 4; *Rushlight*, Art Staff 4; Strophe 1, 2, 3; Class Swimming Team 2.

Rose, Suzanne Schaul
255 West 84th Street, New York, N. Y. Science Club 1, 2, 3, 4; French Club 1, 2; Understudy Dance Group 2, 3, 4; Archery Team 1; Freshman Honor Roll; Dean's List 1, 2, 3; Junior Phi Beta Kappa.

Sharp, Lucille
6 Oxford Street, Larchmont, N. Y. *News*, Reporter 2, 3, 4; Dramatic Association 2, 3, 4; Psyche 4; International Relations Club, Chairman Scholarship Committee 4; Varsity Swimming 1; Class Badminton Team 4; Class Swimming Team 3, 4.

Sharp, Shirley Barbara
Kensington Road, Concord, N. H. Agora 4; Tertulia Espanola 1, 2; International Relations Club 3, 4; Library Committee 4; Romance Languages Club 2; Athletic Association, Refreshment Committee 1, 2; Choir 1, 2, 3; Strophe 1; Class Deck Tennis Team 4 (Mgr.); Class Swimming Team 1, 2, 3; Dean's List 3, 4.

Snyder, Mary Elizabeth
369 Bedford Road, Pleasantville, N. Y. Class Secretary 4; Class Treasurer 1; Dramatic Association, (Treas.) 3; Art Club 3, 4; Y.W.C.A. Play Club 3; Dance Group 3; Strophe 2.

Spencer, Marcia May
6 Winslow Street, Worcester. Psyche 3, 4; Choir 1, 2, 3; Strophe 1, 2; Romance Languages Club 1, 2; Tertulia Espanola 2, 3, 4.

Tarshis, Helen Flora
579 Roslyn Avenue, Westmount, Quebec, Canada. *News*, Headline Ed. 2, 3, 4; Cercle Français 1, 2, 3, 4; Tertulia Espanola 2, 3, 4; International Relations Club 2, 3; Varsity Deck Tennis.

Thomas, Linda Hastings
31 Howard Avenue, Grymes Hill, Staten Island, N. Y. Y.W.C.A., Chairman Membership Committee 3; Athletic Association 3 (Treas.); Agora 4; Manager of Hockey 3, 4; Varsity Basketball 1, 2, 3; Varsity Hockey 1, 2, 3; Dean's List 2, 3, 4.

Thompson, Mary Virginia
62 Bryant Avenue, White Plains, N. Y. Dramatic Association 2, 3, 4; Student Library Committee 3; Varsity Basketball 1, 3; Varsity Hockey 2; Varsity Lacrosse 2; Class Basketball Team 1, 2, 3; Class Hockey Team 1, 3, 4; Dance Group 2, 3, 4.

Townsend, Elinor
15 East Main Street, Le Roy, N. Y. House Chairman 4; Class Treasurer 4; Class Secretary 3; Art Club 2, 3, 4; Classical Club 4; Choir 1, 2; Class Basketball Team (Capt.), 2; Class Hockey Team 1, 2.

Tudbury, Barbara
11 Hemenway Road, Salem. *Rushlight* (Assistant Business Mgr.) 3; Psyche 3, 4; Choir 1; Class Badminton Team 2, 3, 4; Class Swimming Team 1, 2, 3, 4.

Turner, Elizabeth Layton
1606 Sunset Avenue, Utica, N. Y. Music Club (Pres.) 4; Chairman of Grounds and Buildings 3; Choir 1, 2, 3; Camera Club 3; Y.W.C.A., Play Club 1; Strophe 2; Class Hockey Team 1, 2, 3, 4; Class Swimming Team 1, 2, 3, 4; Tritons 3, 4 (Sec'y).

Twombly, Nancy Abbott
3 Clarina Street, Wakefield. Art Club 2, 3, 4; Der Deutsche Verein 2, 3, 4; *News* 3; Dean's List 4.

Wahn, Edith Baker
66 Arborway, Jamaica Plain. Der Deutsche Verein 2, 3, 4; Tertulia Espanola 3, 4; Riding Team 1; Varsity Badminton 2; Interclass Swimming Team 1, 2, 3.

Walker, Ruth Nicholson
Westtown School, Westtown, Pa. Vocational Chairman 4; Y.W.C.A. 3, Chairman World Fellowship, 3 Chairman Peace Committee, 4; Varsity Hockey 2, 3; Varsity Lacrosse 1; Class Basketball Team 1, 2; Class Hockey Team 1.

Webster, Eleanor
111 Randolph Avenue, Waterbury, Conn. Choir 1, 2, 3, 4 (Pres.); Orchestra 1, 2, 3, 4; Science Club 3; Strophe 1, 2, 3; Tritons 4; Class Basketball Team 1, 2, 3; Class Swimming Team 1, 2, 3, 4; Dean's List 4.

Weick, Marjorie Louise
10 Second Street, Presque Isle, Me. Psyche 3, 4; International Relations Club 3; Dean's List 2, 3, 4.

Welser, Barbara
2807 East Linnwood Avenue, Milwaukee, Wis. Choir 1, 2; Camera Club 2; Y.W.C.A., Play Club 1; Varsity Hockey 1; Class Hockey Team 1, 2, 3, 4.

Gowns - Hoods - Caps

Worn by the Graduates and Students of
WHEATON COLLEGE
Were Furnished by

Cotrell & Leonard, Inc.

established 1832

America's Pioneer Academic Outfitters
ALBANY, N. Y.

Hanson & Company, Inc.

PHARMACISTS

Prescription Druggists
Since 1870

27 Broadway **Taunton, Mass.**

L. G. Balfour Company

ATTLEBORO MASSACHUSETTS

Known Where there are Schools and Colleges

Official Jewelers to Wheaton College

C. B. GOODWIN, *Representative*
Attleboro, Office

PLANTS . . . CUT FLOWERS
for
COMMENCEMENT - WEDDINGS

HALL, the Florist

26 SCHOOL ST., TAUNTON
Telephone 1422

Flowers Telegraphed Anywhere

Wheaton Inn Beauty Shop

MARJORIE WALLENT

Permanent Waving

Furniture for Modern Homes

Electrical Appliances
Radio Department

Bostock Furniture Co.

10-12 Trescott St. **Taunton, Mass.**

"Your Store"

Furniture for college rooms a specialty

Gas Is the Ideal Fuel

—For cooking
—For refrigeration
—For water heating
—For house heating

Taunton Gas Light Co.

Interlude College Shop

Collegiate Clothes

Alterations

Williams, Jane
20 Washington Park, Maplewood, N. J. Chairman of S.A.B. House Committee 3; Press Board, Student Chairman 2, 3; Choir 1, 2; Psyche 4.

Wood, Mildred Ethel
King Street, Littleton. Assistant House Chairman 3; Choir 1; Dining Room Committee 4; Y.W.C.A. 3, 4.

Woodworth, Barbara Helen
15 Ransom Road, Newton Centre. Romance Languages Club 2, 3, 4; Circolo Italiano 3, 4; *News* 1, 2, 3, 4; Athletic Association, Refreshment Committee 3; Dramatic Association 1, 2; Press Board 1.

Wright, Carolyn
24 Shore Acres Drive, Old Greenwich, Conn. Nike, (Ed.-in-Chief) 3; *News* 2, 4; *Rushlight* (Literary Ed.), 3, 4; House Chairman 4; Psyche 3, 4; May Court 2; Dean's List 2, 3, 4.

Yeates, Isabelle Elizabeth
48 Mayo Avenue, Needham. Romance Languages Club 3, 4; Cercle Français 3, 4; Tertulia Espanola 3, 4; Psyche 4; Choir 3; International Relations Club 4.

JUNIORS

Abrams, Esther Ruth
185 Admiral Road, Buffalo, N. Y.

Adler, Miriam Ann
1269 President Street, Brooklyn, N. Y.

Barnes, Elizabeth Jane
Main Street, South Dennis

Bastedo, Ann Virginia
55 Burnside Drive, Hastings-on-Hudson, N. Y.

Baur, Carolyn Louise
52 Hillcrest Terrace, Meriden, Conn.

Bayette, Marion Caroline
850 Lafayette Street, Bridgeport, Conn.

Becker, Carol Constance
42 Elm Street, Oneonta, N. Y.

Black, Marion Louise
1318 Walnut Street, Newton Highlands

Blaisdell, Marjorie Elizabeth
135 Webster Avenue, Bangor, Maine

Blake, Andrea Elizabeth
48 Locke Street, Nashua, N. H.

Bockus, Dorothy DeSoto
92 Claremont Avenue, Maplewood, N. J.

Brandon, Marion Agnes
290 Park Street, Upper Montclair, N. J.

Brigham, Louise Emery
142 Clinton Road, Brookline

Cahall, Elizabeth DuBois
Sunset Cottage, Gambier, Ohio

Camara, Helen Loretta
48 Mansfield Avenue, Norton

Campbell, Pauline Elizabeth
32 Forest Avenue, Bangor, Maine

Carr, Norma Rosalind
35 Summer Street, Taunton

Champion, Mary Anne
Old Lyme Inn, Old Lyme, Conn.

Champlin, Marjorie Weeden
82 Gibbs Avenue, Newport, R. I.

Chandler, Dorothy
44 Cheswick Road, Auburndale

Connelly, Helen Emélie
29 Rotherwood Road, Newton Centre

Covell, Charlotte
35 Sowams Road, Barrington, R. I.

Davis Dorothy
215 Dorset Road, Waban

Dickinson, Sarah Stetson
28 Farview Way, Amherst

Drell, Madeline
3100 Sheridan Road, Chicago, Ill.

Driscoll, Pauline Harrington
C. Franco y A. Ferreira, Olivos, F.C.C.A., Buenos Aires, Argentina

Duffy, Elizabeth Montieth
208 North Main Street, West Hartford, Conn.

Everett, Dorothy Evelyn
5846 Winthrop Avenue, Indianapolis, Ind.

Ewing, Jean Hamilton
Petersham

Fisher, Mary Annette
158 Boylston Street, Brockton

Foss, Elizabeth Chilton
7 Chilton Road, Brockton

Fuller, Barbara Holmes
819 Pearce Street, Fall River

Gibbs, Winifred Lewis
New Bedford Road, Rochester

Grayle, Jeanne Marie
Sequatton Lane, Harwichport

Harris, Lucille Faith
11 Linden Road, Paterson, N. J.

Hawn, Elizabeth Bronk
7 Academy Road, Albany, N. Y.

Hayes, Wilda Jeanette
191 Oakdale Drive, Rochester, N. Y.

Heller, Natalie Anne
Hotel Parkview, Morro y Colón, Havana, Cuba

Hooff, Althea Maitland
Manassas, Va.

Hume, Harriet Fairbank
144 Hancock Street, Auburndale

Hunter, Janet Whitcomb
61 Ormsbee Avenue, Proctor, Vt.

Johnson, Leah Mae
148 Adams Street, New Bedford

Johnson, Priscilla Dorothea
15 Woodward Avenue, Reading

Jones, Mona Louise
1831 Cloverleaf Street, Bethlehem, Pa.

*Kaufman, Nan Shirley
232 Winding Way, Merion, Pa.

Kelly, Ruth Ann
Home Road, Springfield, Ohio

Kennedy, Katherine Worcester
6401 Darlington Road, Pittsburgh, Pa.

King, Emily Mary
365 Park Street, Upper Montclair, N. J.

Kolodney, Sally Jane
74 Bloomfield Avenue, Hartford, Conn.

Kuczun, Bertha Chessie
49 Dunlap Street, Salem

Landis, Betty Jane
1884 Belvoir Boulevard, South Euclid, Ohio

Lavezzo, Mary Christine
66 Harlow Street, Arlington

Lawver, Adah Jean
194 High Street, Greenfield

*Withdrew March 31, 1942

E. A. Thomas Co.

77-79 Main St., Taunton, Mass.

Exclusive Representatives of . . .

Laiglon Frocks
Printzess Coats
Berkshire Dresses
Town and Cottage Dresses

And scores of other well known garments

ALBERT HOULE

WATCHMAKER

Watches, Diamonds and Clocks

Room 4
Ashley Building

59 Park Street
ATTLEBORO, MASS.

WHEATON COLLEGE BOOK STORE

AGENT FOR

DYERS C&W CLEANSERS

Plant: 443 Court St.
Tel. 6080

Store: 55 Main St.
Brockton

DOLE & BAILEY, Inc.

Established 1890

MEATS

19-21-23 New Faneuil Hall Market
BOSTON, MASS.

R. B. McKeever, *Pres.* T. M. Leahy, *Vice-Pres.* F. B. Tyler, *Treas.*

Lowell Brothers & Bailey Company

Established 1866

47-48 South Market Street
BOSTON, MASS.

GEORGE H. HERRICK

32 ELIZABETH STREET
ATTLEBORO, MASS.

Compliments of a Friend

The Flower Shop

TAUNTON, MASS.

NORTON SHOE STORE

44 MAIN ST.
TAUNTON, MASS.

Lindeman, Dorothy Elaine
Hudson View Gardens, New York, N. Y.
Lyon, Nancy Beth
20900 Colby Road, Shaker Heights, Ohio
Mackay, Elizabeth Ann
326 McKinley Avenue, New Haven, Conn.
MacMullen, Marjorie Ruth
25 Brackett Road, Newton
Mariani, Dagmar Frances
390 West End Avenue, New York, N. Y.
McMurrough, Margaret Bancroft
Pine Street, Norton
Merriam, Jean Rennell
73 Dane Street, Beverly
Michelman, Hannah Lillian
83 Randolph Street, Springfield
Murdock, Ethel Harriet
7518 Narrows Avenue, Brooklyn, N. Y.
Nelms, Roberta Jane
399 State Street, Albany, N. Y.
Nute, Charlotte Parker
34 North Main Street, Farmington, N. H.
Okes, Mary
868 Fairmount Avenue, St. Paul, Minn.
Parcher, Marjorie Joan
18 High Street, Ellsworth, Maine
Paulsen, Dorothy Jean
Calvary Church Rectory, Stonington, Conn.
Pedrick, Jean
59 Lindall Street, Danvers
Perkins, Barbara Virginia
32 Oxford Road, Newton Centre
Pomeroy, Margaret Hart
4 Germain Street, Worcester
Ponzo, Virginia Frances
123 Ames Avenue, Leonia, N. J.
Priedeman, Mary Kittredge
1944 Summit Avenue, St. Paul, Minn.
Quint, Jeanne Barbara
80 Alderwood Road, Newton Centre
Rambo, Helen Nina
1517 Riverview Boulevard, Curren Terrace, Norristown, Pa.
Randall, Frances Elaine
19 Everell Road, Winchester
Reed, Alice Dickey
1269 Murrayhill Avenue, Pittsburgh, Pa.
Reed, Dorothy Webster
Woodland Road, E. E., Pittsburgh, Pa.
Ridgway, Barbara Anne
54 Castle Ridge Road, Manhasset, N. Y.
Rossmassler, Margaret
432 West Walnut Lane, Germantown, Philadelphia, Pa.
Salisbury, Amy
193 East Rock Road, New Haven, Conn.
Schnabel, Betty Woodring
1704 Pine Street, Philadelphia, Pa.
Sellew, Catherine Freeman
450 Clinton Avenue, Brooklyn, N. Y.
Shapiro, Helen Grace
26 Mandalay Road, Newton Centre
Starrett, Gloria Diener
42-45 160th Street, Flushing, N. Y.
Sweeney, Esther Ann
221 Wilson Avenue, Rumford, R. I.
Taft, Edith Dudley
24 Hill Street, Whitinsville
Taylor, Florence Carolyn
Spurwink Avenue, Cape Elizabeth, Maine
Temple, Marguerite
Pleasant Street, East Pembroke
*Thibodeau, Phyllis Estelle
65 College Avenue, Medford
Tilden, Marjorie Drew
482 Pleasant Street, Milton
Toffey, Madeleine Doreen
121 Whittredge Road, Summit, N. J.
Tornquist, Norma Estelle
16 Academy Street, Winchendon
Treuting, Marian Winifred
59 Meadow Brook Road, Hamden, Conn.
Turner, Anna Frances
38 Greystone Road, Malden
Veling, Suzanne
101 Dorchester Road, Buffalo, N. Y.
Wales, Priscilla Alden
41 Morton Street, North Abington
Watkins, Barbara
40 Main Street, Shelburne Falls
Weston, Virginia Whiting
15 Blackstone Terrace, Newton
Wilbur, Elinor Frances
1604 Bern Street, Reading, Pa.
†Wilcox, Nancy Gay
Forrest Road, Bristol Highlands, Bristol, R. I.
Wilde, Ruth Marnie
164 Rock Road, Glen Rock, N. J.
Wing, Margaret Hemphill
15 Shore Road, Greenhaven, Rye, N. Y.
Wirtz, Jeanne Marie
48 Lowell Street, Andover

SOPHOMORES

Affleck, May Francelia
74 Magnolia Avenue, Larchmont, N. Y.
Alexander, Doris Elise
Conestoga Road, Wayne, Pa.
Altman, Jane Olga
1201 Madison Park, Chicago, Ill.
Asinof, Betty Marjorie
37 Linsmore Road, Lawrence, Long Island, N. Y.
Atwell, Marilyn
155 Somerset Street, Belmont
Augur, Elizabeth Ann
154 Berrian Road, New Rochelle, N. Y.
Bagger, Doris Ann
131 South Euclid Avenue, Westfield, N. J.
Beauchamp, Jeanne Elizabeth
St. Paul's Rectory, Portsmouth, R. I.
Benson, Evelyn Louise
158 Lincoln Road, Brooklyn, N. Y.
Bestor, Ruth Louise
55 Mountain Avenue, Bloomfield, Conn.
Betz, Arlene Carolyn
275 Beard Avenue, Buffalo, N. Y.
Biggers, Judith Cameron
8 Old Salem Court, Birmingham, Mich.
Birdsall, Cornelia Chase
2 Summit Avenue, Bronxville, N. Y.
Block, Ruth Carolyn
5725 North Park Avenue, Philadelphia, Pa.

*Withdrew March 12, 1942
†Withdrew January 21, 1942

TODAY'S YEARBOOK

" . . . aims to present one year of educational history, interestingly written, well illustrated, and permanently bound for future reference, giving in word and picture the complete story of your school or college year."

—THE SCHOLASTIC EDITOR

PRINT SHOP of THE ANDOVER PRESS
ESTABLISHED 1798

THE ANDOVER PRESS, LTD.

ANDOVER • MASSACHUSETTS

Boyle, Marjorie Alice
42 Orchard Avenue, Rye, N. Y.
Brown, Priscilla Garfield
2 Prospect Street, Attleboro
Callaway, Mary Elizabeth
331 Walnut Street, Lexington, Ky.
Clute, Mary Gridley
Strathmont Park, Elmira, N. Y.
Clymer, Nancy Virginia
121 Windsor Street, Reading, Pa.
Coatsworth, Carol
11 Penhurst Park, Buffalo, N. Y.
Collins, Jean Cooper
365 Camden Avenue, Moorestown, N. J.
Cook, Merlynn Hale
20 Prescott Street, Cambridge
Coucouvitis, Elinore James
826 Beech Street, Manchester, N. H.
Creasy, Elizabeth Lambert
70 Randolph Avenue, Waterbury, Conn.
Crounse, Dorothy Ann
32 South Manning Boulevard, Albany, N. Y.
Crowley, Lurana Butler
220 Lowell Street, Peabody
Davis, Marjorie Gertrude
23 Everett Avenue, Norwood
Davis, Mary Gillett
Hawkins Avenue, Lake Ronkonkoma, N. Y.
Dingwell, Dorothy Katherine
64 Faxon Road, North Quincy
Epstein, Charlotte Millicent
81 Mount Pleasant Street, New Bedford
Finn, Celeste Ida
1200 Amherst Place, Dayton, Ohio
Foulkes, Mary Nancy
960 Allyns Creek Road, Rochester, N. Y.
Fredericks, Barbara Jane
Nut Swamp Road, Red Bank, N. J.
Gilbert, Zelda Beth
41 Bassett Road, Brockton
Gray, Ethel Edna
3 Edgewood Road, Clayton, St. Louis, Mo.
Hall, Priscilla Lovell
Moodus, Conn.
Heathcote, Jeanne Anne
1146 Stafford Road, Fall River
Heller, Nancy Conlin
384 Parker Avenue, Buffalo, N. Y.
Hovey, Virginia
11 Fairfield Street, Newtonville
Howard, Mary Mynderse
Kinderhook, Columbia County, N. Y.
Hubbell, Martha Morris
107 Rockaway Road, Garden City, N. Y.
Humphrey, Nancy Campbell
157 Christina Street, North Tonawanda, N. Y.
Jenkins, Janet Ritchie
780 Rosewood Avenue, Winnetka, Ill.
Keesey, Margaret Mackinnon
101 East Springettsbury Avenue, York, Pa.
Kielland, Hope Harris
15 Elston Road, Upper Montclair N. J.
Kirk, Virginia Rogers
17 Warwick Road, Summit, N. J.
Landenberger, Jean
517 East Willow Grove Avenue, Chestnut Hill, Philadelphia, Pa.
Lane, Barbara Mannen
919 Sterling Place, Brooklyn, N. Y.
Lane, Cynthia Carson
77 Church Street, Torrington, Conn.
Lawlor, Catherine Cashman
20 Lexington Street, Dover, N. H.
Lovell, Mary Elizabeth
125 Brooklyn Avenue, Brooklyn, N. Y.
Lowry, Gainor Pharo
39-11 220 Street, Bayside, N. Y.
Ludwig, Mary Jane
Canoe Hill, New Canaan, Conn.
Lynch, Alice Faith
6128 Columbia Avenue, Philadelphia, Pa.
Manock, Neva Jane
26 Wintemute Street, Fort Erie North, Ontario, Canada
McCarthy, Mildred
118 Shirley Road, Syracuse, N. Y.
Meredith, Carolyn Elizabeth
107 Maple Avenue, Troy, N. Y.
Merrill, Jean Shirley
400 Elmwood Avenue, Woodbridge, N. J.
Moor, Barbara Ann
147 Angell Street, Providence, R. I.
Moreau, Anderene Natolia
58 West Main Street, Freehold, N. J.
Moses, Patricia Taft
54 Holly Street, Providence, R. I.
Mulcahy, Jean
190 Dudley Street, Brookline
Nisbet, Charlotte
44 Montrose Avenue, Portland, Maine
Oren, Catherine Anne
710 West Washington Avenue, South Bend, Ind.
Palmer, Mary Elizabeth
177 Central Avenue, Dedham
Park, Martha Delight
33 Summit Avenue, Buffalo, N. Y.
Pfeiffenberger, Jane Hortense
463 Bluff Street, Alton, Ill.
Phillips, Alice Rachel
1724 Taylor Street, N.W., Washington, D. C.
Price, Virginia Gilpin
522 Jarden Road, Chestnut Hill, Philadelphia, Pa.
Raabe, Laila Jean
325 Woodland Road, Madison, N. J.
Reeder, Anne Elizabeth
22 Russel Avenue, Fort Monmouth, Red Bank, N. J.
Rodman, Hilda May
694 Rockdale Avenue, New Bedford
Rosenau, Barbara Jane
95 Balch Street, Beverly
Ross, Jean Esther
86 Bank Street, Lebanon, N. H.
Royal, Ruth Virginia
2910 Broxton Road, Shaker Heights, Cleveland, Ohio
Sanborn, Margaret Martin
5 Middle Street, Augusta, Maine
Scharrer, Jane
700 Kenilworth Avenue, Dayton, Ohio
Schneider, Elaine Ruth
167 Babcock Street, Brookline
Schwartz, Edith
437 Wolf's Lane, Pelham Manor, N. Y.
Searle, Edna Margaret
48 Gurley Road, Stamford, Conn.
Sheridan, Adrienne Neyls
Blossom Hill Farms, Lebanon, N. J.
Sherman, Charlotte Alethea
155 Woodside Avenue, Amherst
Sherry, Sylvia
Orchard Road, Syracuse, N. Y.

Another Publication . . . .

SHOWING

SARGENT

SUPERIORITY

COMPLETE PHOTOGRAPHIC SERVICE

TO THE

1942 NIKE

SARGENT STUDIO, INC.
154 BOYLSTON STREET
BOSTON, MASS.

Smith, Jane Lee
102 Darwin Drive, Snyder, N. Y.
Sondheim, Bobbette Louise
1006 Prospect Avenue, Melrose Park, Pa.
Spear, Ellen Louise
45 Franklin Street, Rumford, Maine
Stecker, Virginia Watkins
102 North Hickory Street, Mt. Carmel, Pa.
Steiner, Jean Elbert
Claridge Manor, Birmingham, Ala.
Tomasello, Frances Josephine
41 Arborway, Jamaica Plain
Toulmé, Elizabeth Lloyd
Twin Oak Road, Short Hills, N. J.
Traill, Nancy
54 Cherry Street, Spencer
Tyree, Mary Isabella Pogue
2472 Observatory Road, Cincinnati, Ohio
Verges, Isabelle Carolyn
1126 Beacon Street, Brookline
Vincent, Jean Nichols
Hillandale Farms, Weaver Street, New Rochelle, N. Y.
Wagner, Dorothy Steel
614 Righters Mill Road, Penn Valley, Narberth, Pa.
Walker, Ruth
795 Middle Street, Portsmouth, N. H.
*Watson, Helen Darrah
300 North Fifth Street, Reading, Pa.
Wells, Nancy
1401 Green Bay Road, Lake Forest, Ill.
Wetherill, Frances Macomb
3012 West Coulter Street, Philadelphia, Pa.
Whiting, Joan Thurston
63 Chester Place, New Rochelle, N. Y.
Wilbor, Marjorie Willis
92 Laurel Street, Fairhaven
Wilding, Josephine
3 Church Lane, Scarsdale, N. Y.
Willard, Linda
21 East Tenth Street, New York, N. Y.
Williams, Corinne Treadwell
Port au Prince, Haiti, West Indies
Williams, Mary-Ann
162 Pearl Street, Springfield
Wood, Marian Theodosia
McLean Hospital, Waverley
Zarsky, Helen Freda
271 Salem Street, Malden

FRESHMEN

Aaron, Adrienne Lucille
% Mr. Abbe Epstein, 11 Commerce Street, New York, N. Y.
Ahlers, Doris Marie
167 Boulevard, Summit, N. J.
App, Helen Louise
R.D. 1, Bridgeton, N. J.
Arthur, Barbara Backus
503 Lake Street, Kent, Ohio
Ball, Elizabeth Keating
River Street, Norwell
Barlow, Dorothy Marcia
181 Cedar Street, Dedham
Becker, Jacqueline Bee
484 Crescent Avenue, Buffalo, N. Y.
Beer, Beverly Ann
235 Turnpike Road, Fitchburg
Benedict, Natalie
Wall Kill, Ulster County, N. Y.
Bentley, Constance Howland
330 Newcastle Road, Rochester, N. Y.
Broude, Estelle
117 Griggs Road, Brookline
Brown, Phyllis Tucker
Carolina, R. I.
Buffington, Elizabeth Jane
Poia Road, Sewickley, Pa.
Burroughs, Anne Caroline
1206 Sunset View Drive, Akron, Ohio
Callahan, Elizabeth Ellen
2302 Grant Avenue, Wilmington, Del.
Carr, Janet
Dennis
Chapman, Bettina Deborah
Hardenfield, East Brewster
Chittenden, Susan Rebecca
60 Fairview Avenue, Naugatuck, Conn.
Chuang, Moo-lan
45 Route Boissezon, Shanghai, China, and % Mrs. Frederick B. Fisher, 35 Hull Street, Hingham
Clark, Elizabeth Turner
534 Summit Avenue, St. Paul, Minn.
Conant, Carolyn Ann
13963 Lake Avenue, Lakewood, Ohio
Conron, Kathryn Jennette
1 Mt. Vernon Street, North Reading
Cook, Virginia Jane
38 Wachusett Road, Chestnut Hill
Coon, Barbara Marion
Ashland, N. H.
Cregier, Mary Abbott
Grand View, Nyack, N. Y.
Davis, Mary Brent
315 South Fourth Street, Coshocton, Ohio
Dean, Laura Winter
641 Goodrich Avenue, St. Paul, Minn.
Decker, Marion Elizabeth
6345 Greene Street, Germantown, Philadelphia, Pa.
Dewey, Harriet Rollins
33-27 80th Street, Jackson Heights, N. Y.
Distelhurst, Catherine Adele
47 Woodland Avenue, Beechwood Apartments, Summit, N. J.
Duggan, Helen Brown
7 West Pine Street, Milford
Elliott, Joan Stewart
University Station, Charlottesville, Va.
Fallon, Margaret Jane
36 Andrew Road, Swampscott
†Fallows, Dorothy Elizabeth
9 Dana Street, Cambridge
Finkelstein, Annette
470 Waverly Avenue, Newton Centre

*Withdrew April 7, 1942
†Withdrew January 12, 1942

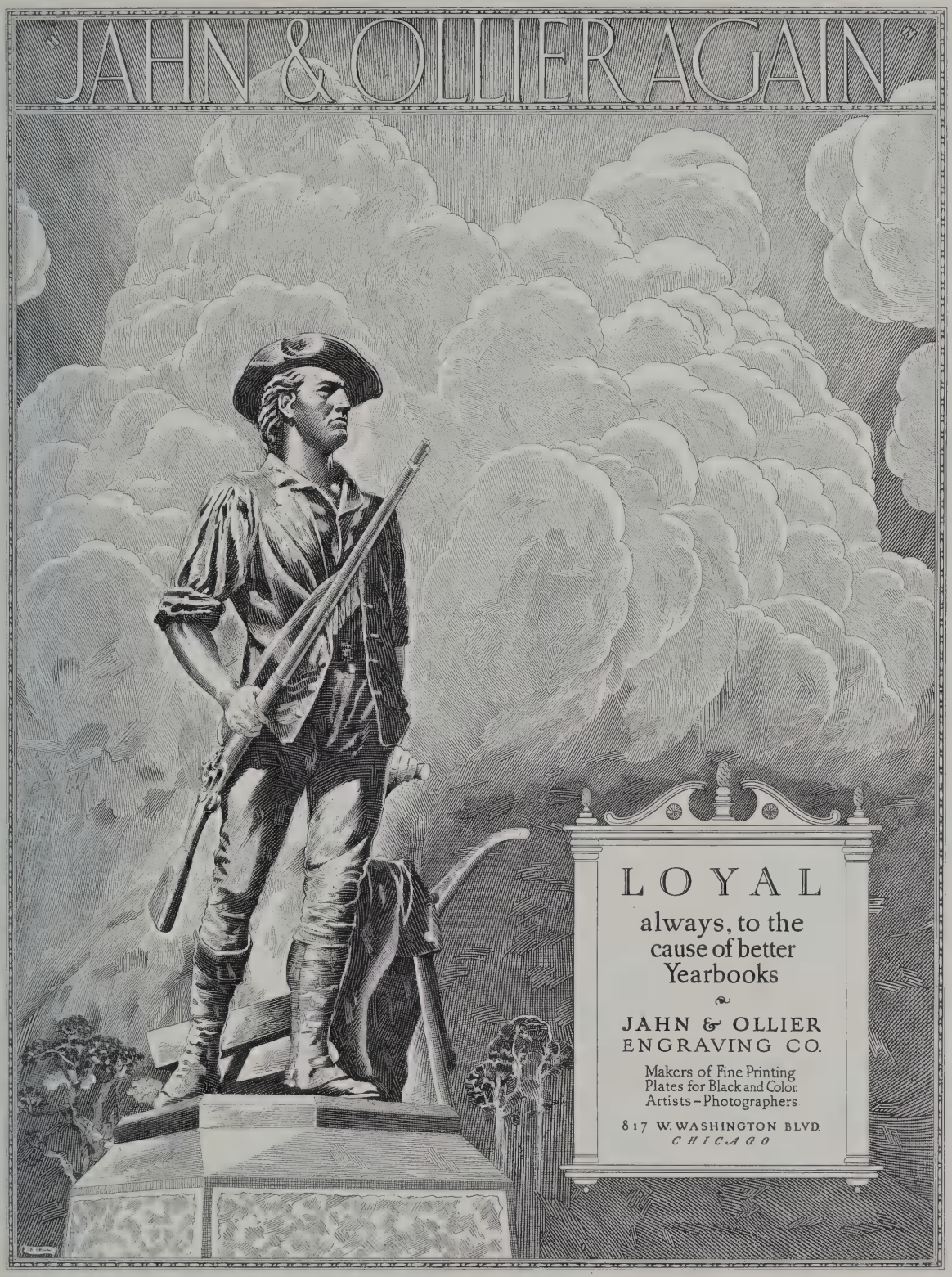
"JAHN & OLLIER AGAIN"
LOYAL
always, to the cause of better Yearbooks
JAHN & OLLIER ENGRAVING CO.
Makers of Fine Printing Plates for Black and Color. Artists – Photographers
817 W. WASHINGTON BLVD. CHICAGO

Flynt, Juliet Helen
North Street, Greenwich, Conn.
Foley, Jean Marie
1071 East Circle Drive, Milwaukee, Wis.
Garrigues, Katherine Steen
1102 Westover Road, Wilmington, Del.
Genereux, Marguerite Louise
60 Newell Avenue, Southbridge
Gilbreath, Marion Dickens
416 Puritan Road, Birmingham, Mich.
Graves, Virginia Overton
192 Parker Avenue, Easton, Pa.
Grosse, Nancy Lou
78 Oxford Road, New Hartford, N. Y.
Gumble, Ann
2488 Bryden Road, Columbus, Ohio
Hadsell, Kathryn Clark
68 Church Lane, Scarsdale, N. Y.
Haigh, Clarice
9 Whiting Avenue, Dedham
Haines, Caroline
620 Ninth Avenue, S. W., Rochester, Minn.
Hamilton, Elizabeth
153 Water Street, Clinton
Harman, Jane
44 Nassau Street, Princeton, N. J.
Haskell, Mary
77 Magnolia Terrace, Springfield
Hawkins, Dorothy Therisa
67 East Main Street, Middletown, N. Y.
Heiser, Helen Cutler
9 Hardwell Road, Millburn, N. J.
Hood, Trientje van Boelsen
River Street, Bass River
Hope, Mary Kathryn
1412 Beacon Street, Waban
Janney, Ruth
1321 Spruce Street, Philadelphia, Pa.
Jennings, Elizabeth Lanier
10 Meeting Street, Charleston, S. C.
Kringel, Nancy Smith
358 Yale Avenue, Woodmere, Long Island, N. Y.
Krueger, Carol Ann
Hotel Statler, Buffalo, N. Y.
Landauer, Brigitte Alma
785 Park Avenue, New York, N. Y.
Legler, Betty
44 Corell Road, Scarsdale, N. Y.
Leonard, Ruth
177 Bellevue Avenue, Melrose
Lindsay, Judith
2421 North Terrace Avenue, Milwaukee, Wis.
Lockwood, Donalda Mary
211 Hollywood Drive, Monroe, Mich.
Lowman, Mary Lou
728 West Clinton Street, Elmira, N. Y.
Ludwig, Florence Eileen
Canoe Hill, New Canaan, Conn.
MacGowan, Anne
229 Orange Road, Montclair, N. J.
Maenner, Elizabeth Caroline
5678 Marcy Street, Omaha, Neb.
Mann, Eleanor Fairbrother
30 Pendleton Place, New Brighton, Staten Island, N. Y.
McBirney, Mary Megan
1350 East 27 Place, Tulsa, Okla.
McMillen, Martha Hathaway
465 West Macon, Decatur, Ill.
McNair, Lois Virginia
Mount Morris Road, Dansville, N. Y.
Meckes, Lucile Janet
Chatsworth Garden Apartments, Larchmont, N. Y.
Mittlacher, Helen Emily
333 Murray Avenue, Englewood, N. J.
Moeller, Suzanne Dorothea
Seven Bridge Road, Little Silver, N. J.
Moore, Jean Louise
3811 North New Jersey Street, Indianapolis, Ind.
Moskal, Constance Virginia
Easthampton Road, Holyoke
Mulcahy, Frances Elaine
190 Dudley Street, Brookline
Mullins, Barbara Anne
149 Boylston Street, Brockton
Murphey, Evelyn Hoopes
520 East Moreland Avenue, Chestnut Hill, Pa.
Newton, Sally Christine
255 North Main Street, Wallingford, Conn.
Nickerson, Madeline
225 Wilson Avenue, Rumford, R. I.
Nickerson, Nancy
18 Grove Street, Winchester
Nixon, Ruth Coolidge
227 West Street, Leominster
Pappas, Helen Arthur
2038 Elm Street, Manchester, N. H.
Pearce, Mary Anne
3827 Guilford Avenue, Indianapolis, Ind.
Penman, Marian Jeanne
123 Brite Avenue, Scarsdale, N. Y.
Peterson, Marie Campbell
14 Metcalf Street, Worcester
Phillips, Marilyn Harriet
17 Crescent Road, Longmeadow
Pierson, Lucy Ann
Five Mile River Road, Darien, Conn.
Potter, Gloria
108 Freeman Street, Woodbridge, N. J.
Powers, Helen Montague
25 Farlow Road, Newton
Reynolds, Cynthia
3020 Que Street, N. W., Washington, D. C.
Richardson, Mary Louise
3102 Norwood Avenue, Pittsburgh, Pa.
Robinson, Mary Louise
Falmouth Foreside, Maine
Roess, Jeanne Laughlin
107 Moran Street, Oil City, Pa.
Ross, Joe
414 East 46th Street, Savannah, Ga.
Rossmässler, Barbara
432 West Walnut Lane, Germantown, Philadelphia, Pa.
Sangree, Margaret
Stokes Lane, Nashville, Tenn.
Sarno, Elizabeth Milne
311 West Main Street, Johnstown, N. Y.
Schmidt, Claire
Stone House Road, Millington, N. J.
Seymour, Jacqueline
285 Harvard Street, Cambridge
Shea, Hertha Mary
383 Central Avenue, Milton
Sherman, Elizabeth Kanska
8 Central Avenue, Newtonville
Shreve, Margaret Josephine
317 Parrill Court, Clarksburg, W. Va.
Shumaker, Ruth Chandler
37 John Street, Reading
Smith, Carolyn Atwood
Litchfield Road, Watertown, Conn.

Snipes, Anne Elizabeth
Morrisville, Bucks County, Pa.
Snook, Jean
132 Bellevue Avenue, Upper Montclair, N. J.
Souffront, Sonia Cynthia
25 Cristy Street, Mayaguez, Puerto Rico
Speidel, Mary Sophea
2301 Dartmore Avenue, Pittsburgh, Pa.
Sprague, Nancy Ireson
Hendrie Avenue, Riverside, Conn.
Stanley, Mary Elizabeth
1532 Henderson Drive, Kalamazoo, Mich.
Steffens, Patricia
100 Main Street, Bondsville
Sullivan, Eleanor St. Agnan
3 Linwood Street, Arlington
Tipton, Jane Louise
32 Whitney Road, Newtonville
Turner, Carol Rankin
5 Longwood Road, Quincy
Upson, Annette Wright
452 Hudson Avenue, Newark, Ohio
Van Niel, Patricia Kay
78 Trevor Court Road, Rochester, N. Y.
Vincent, Margot
78 Phillips Avenue, Swampscott
Vose, Cynthia Beatrice
48 Cedar Road, Chestnut Hill
Walker, Barbara Carol
4353 Westmount Avenue, Westmount, Quebec, Canada
Walker, Frances Elizabeth
909 Edgewood Road, Bluefield, W. Va.
Waring, Barbara Louise
429 Stewart Street, Fall River
Weese, Suzanne Lucy
141 Kenilworth Avenue, Kenilworth, Ill.
Weiler, Elinor Leeds
895 Park Avenue, New York, N. Y.
Wellford, Virginia
1633 Monument Avenue, Richmond, Va.
Whitman, Elizabeth Carmen
256 Corbin Avenue, New Britain, Conn.
Wilcox, Emily
108 Hillcrest Terrace, Meriden, Conn.
Wilder, Natalie
60 South Chestnut Street, Augusta, Maine
Williams, Nancy
53 Undercliff Road, Montclair, N. J.
Wing, Nancy Elizabeth
144 Brookdale Drive, Crestwood, N. Y.
Wohlsen, Carolyn Louise
452 Race Avenue, Lancaster, Pa.
Woodley, Julia Slutter
Central Avenue, East Bangor, Pa.
Woodruff, Nancy Carmichael
Grassy Hill Road, Orange, Conn.

STUDENTS ENTERING WITH ADVANCED STANDING

Cheng, Sally
49 Via Ermanno Carlotto, Tientsin, China, and
192 Grove Street, Auburndale

Chesley Merriel Louise
254 Ocean Street, Lynn

Fluchere, Odette Suzanne
125 West 58th Street, New York, N. Y.

Ramos, Evelyn Lucinda
Casilla 3914, Santiago, Chile

*Werther, Clare Seena
18 Eldorado Place, Weehawken, N. J.

*Withdrew January 12, 1942